

APPENDIX A

**ANNUAL HYDROGRAPHS OF SELECTED GAGING STATIONS ON THE SAN
JOAQUIN RIVER AND TRIBUTARIES**

APPENDIX A-1

SAN JOAQUIN RIVER AT FRIANT

USGS GAGING STATION # 11-251000

TOTAL DRAINAGE AREA=1,676 SQ MI

UNREGULATED DRAINAGE AREA APPROXIMATELY = 40 SQ MI

PERIOD OF RECORD: 1908-PRESENT

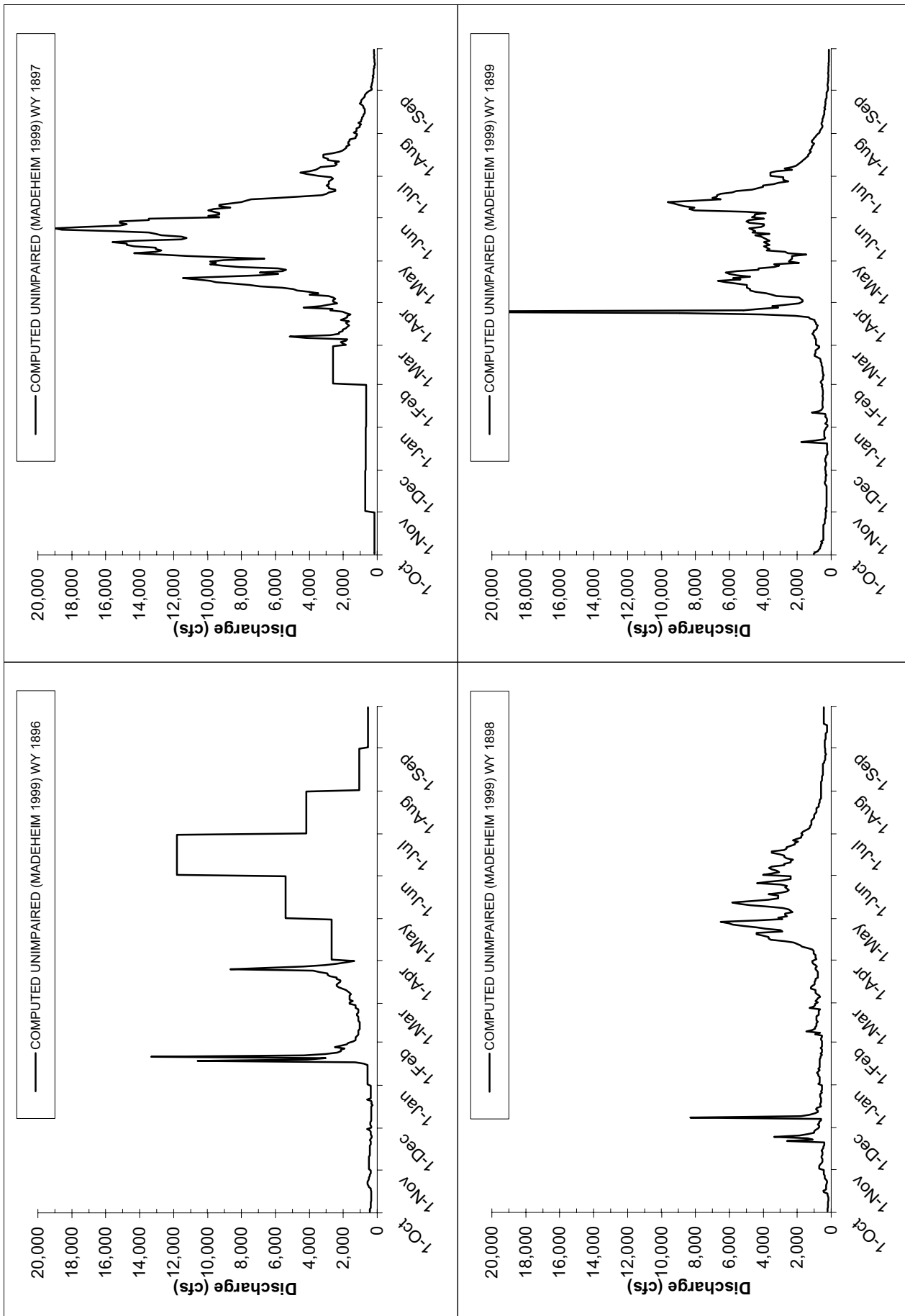

San Joaquin River blw Friant CA hydrographs for WY 1896-1999 (USGS 11-251000)

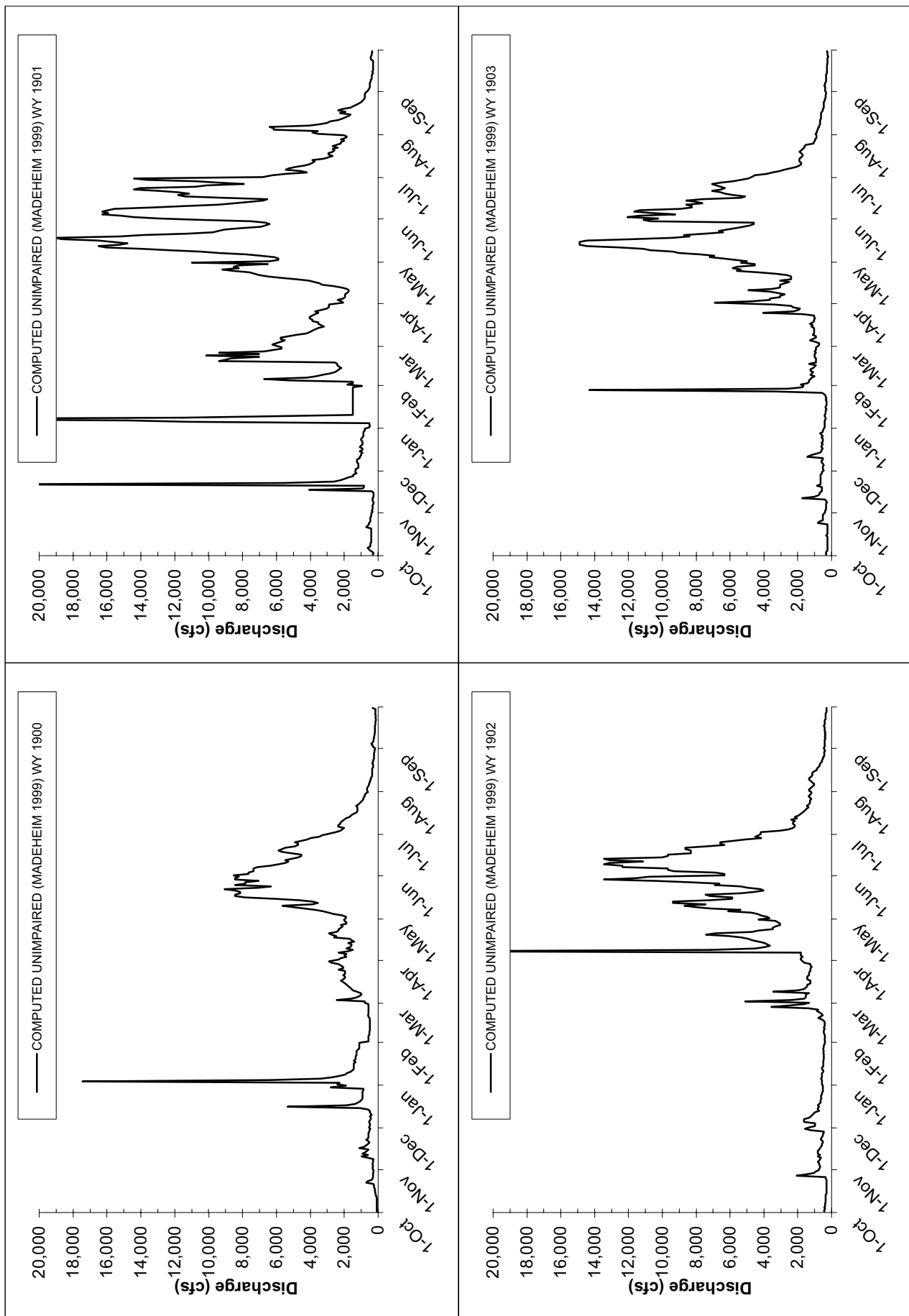

San Joaquin River blw Friant CA hydrographs for WY 1896-1999 (USGS 11-251000)

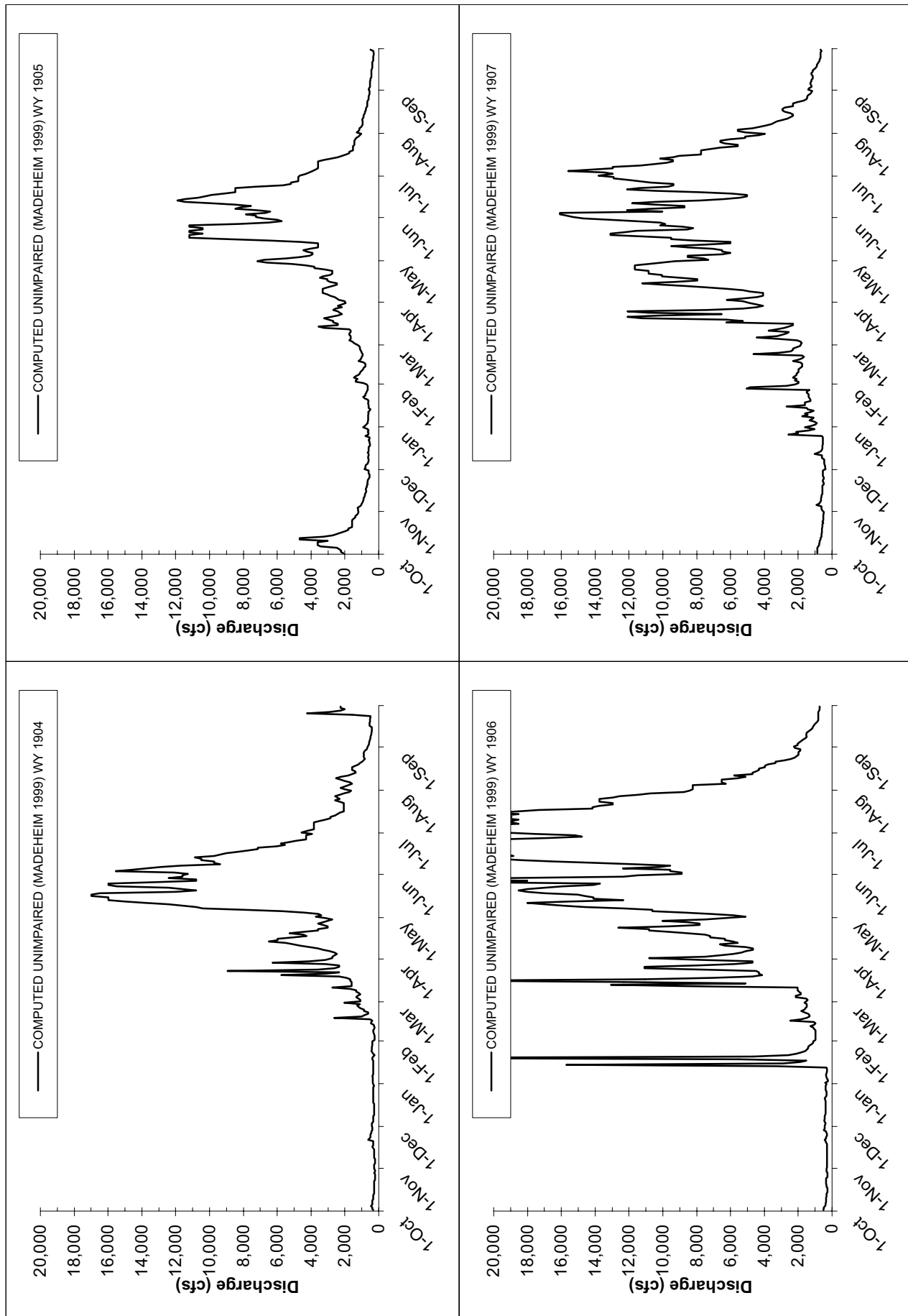

San Joaquin River blw Friant CA hydrographs for WY 1896-1999 (USGS 11-251000)

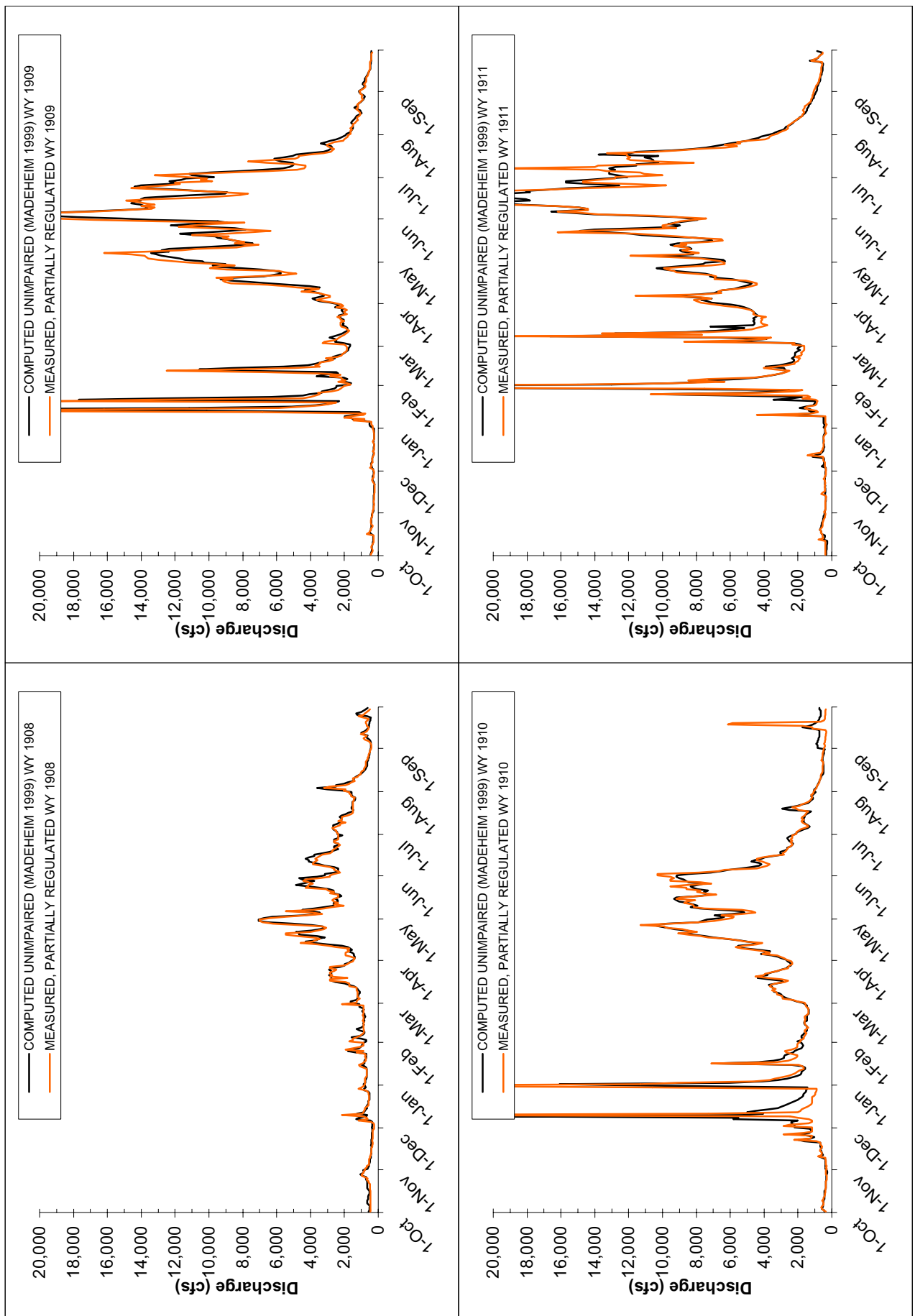

San Joaquin River blw Friant CA hydrographs for WY 1896-1999 (USGS 11-251000)

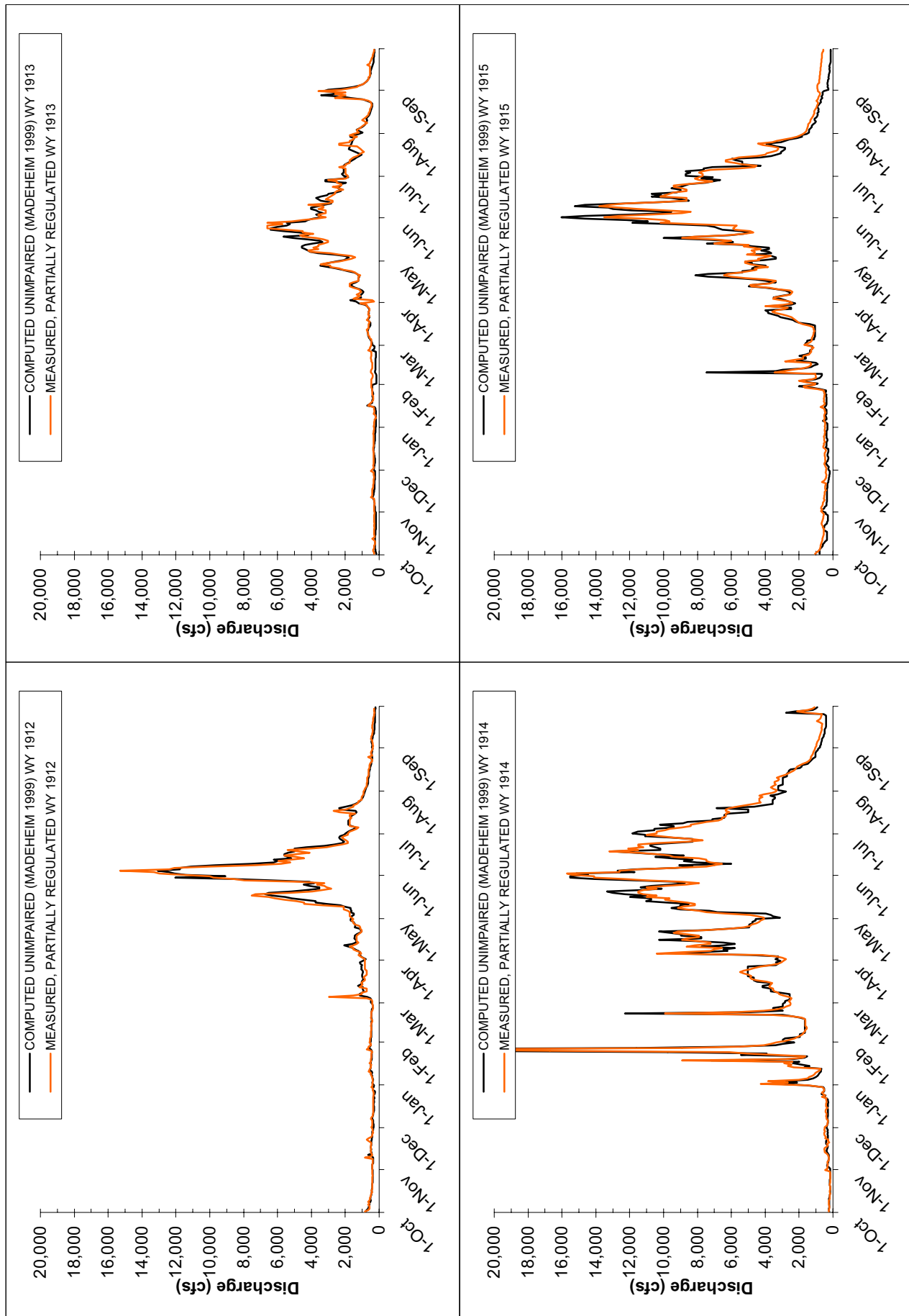

San Joaquin River blw Friant CA hydrographs for WY 1896-1999 (USGS 11-251000)

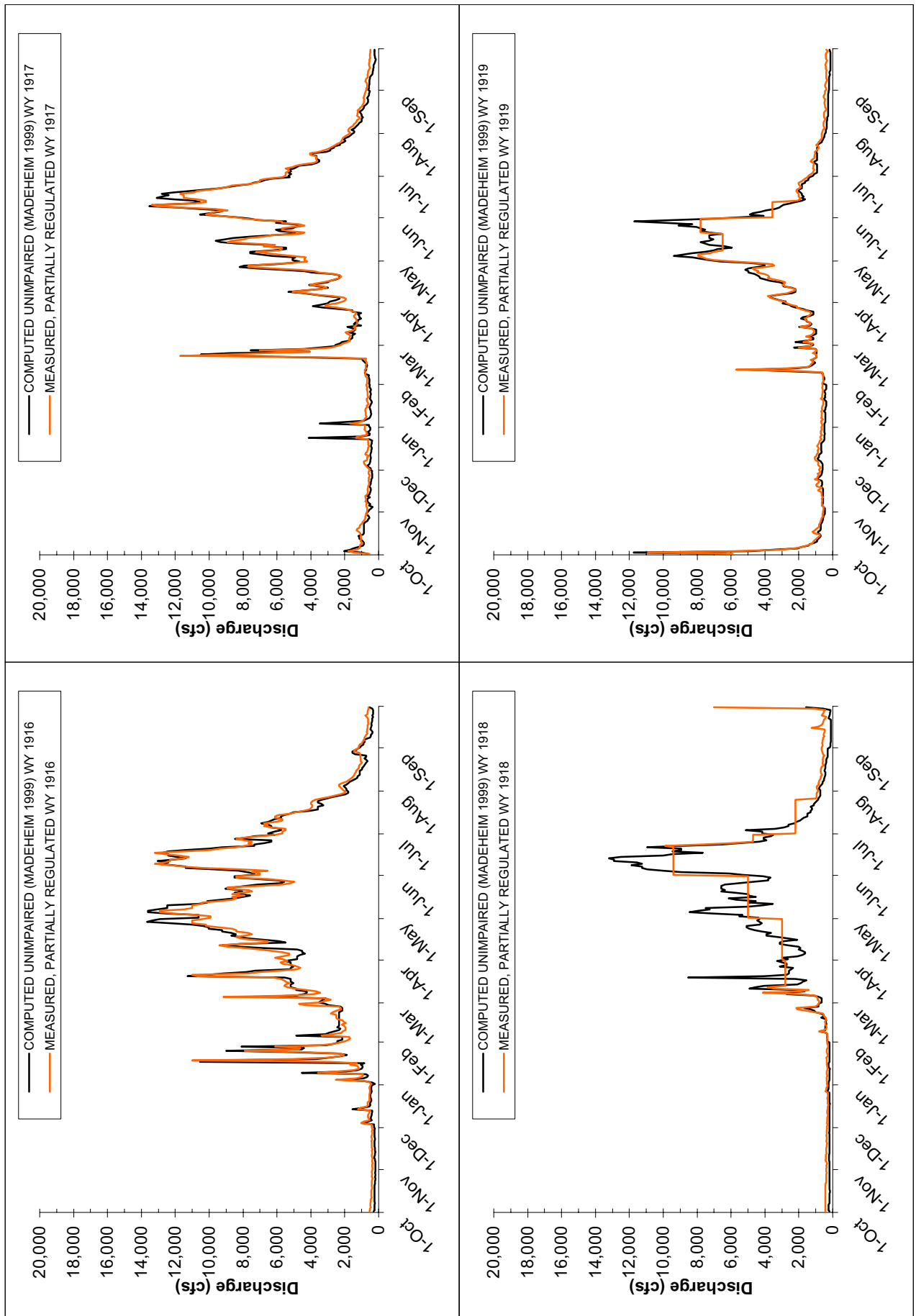

San Joaquin River blw Friant CA hydrographs for WY 1896-1999 (USGS 11-251000)

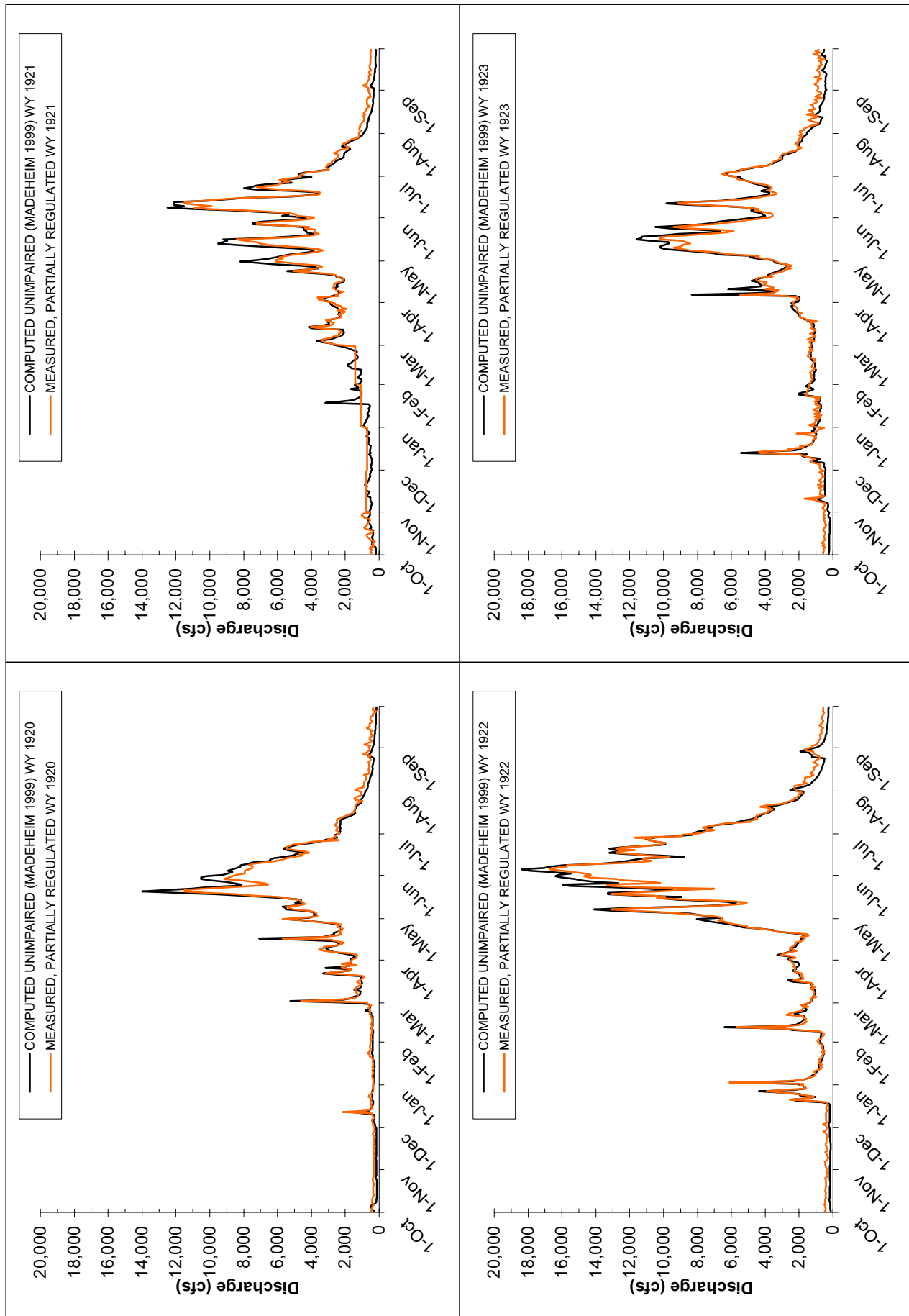

San Joaquin River blw Friant CA hydrographs for WY 1896-1999 (USGS 11-251000)

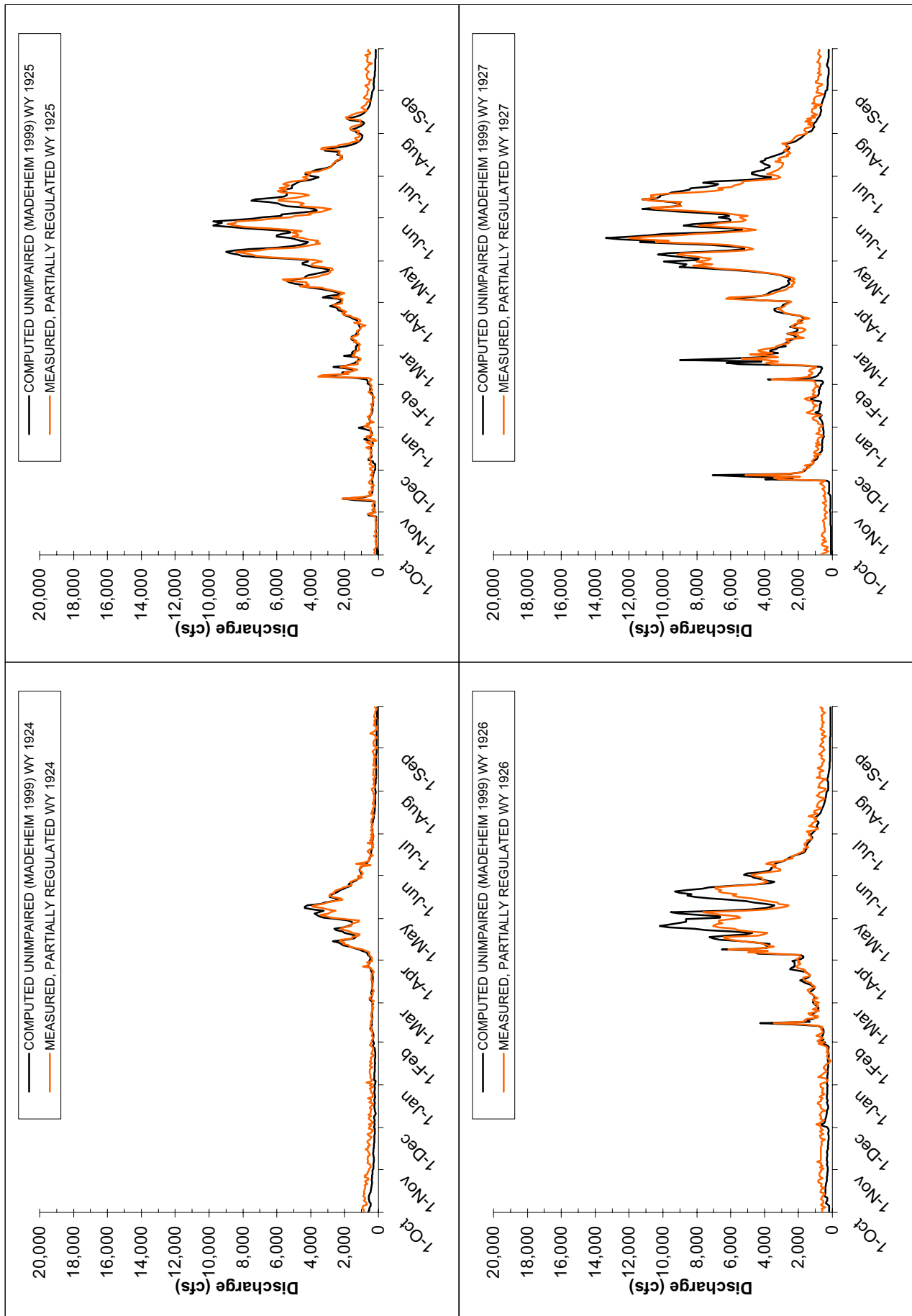

San Joaquin River blw Friant CA hydrographs for WY 1896-1999 (USGS 11-251000)

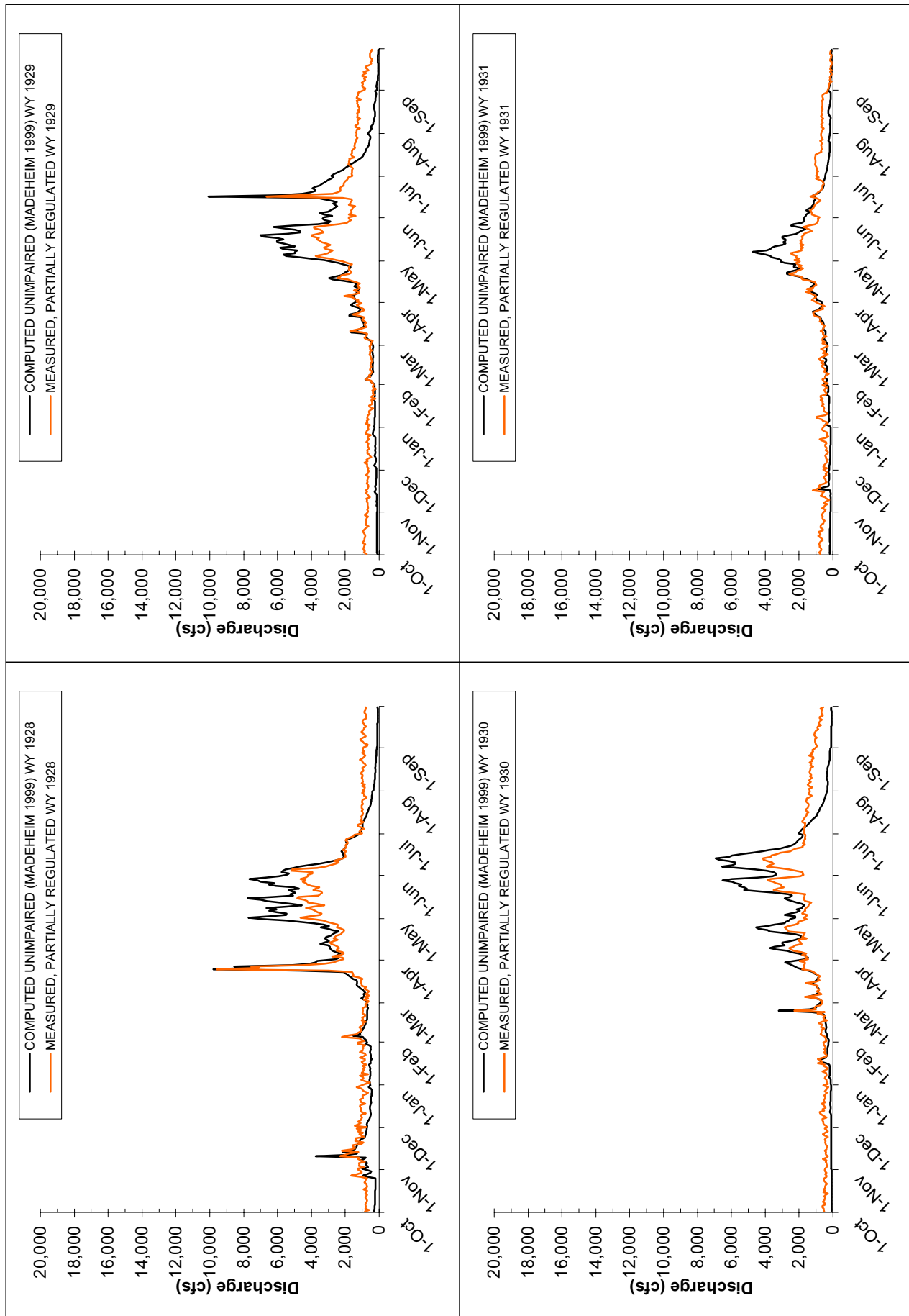

San Joaquin River blw Friant CA hydrographs for WY 1896-1999 (USGS 11-251000)

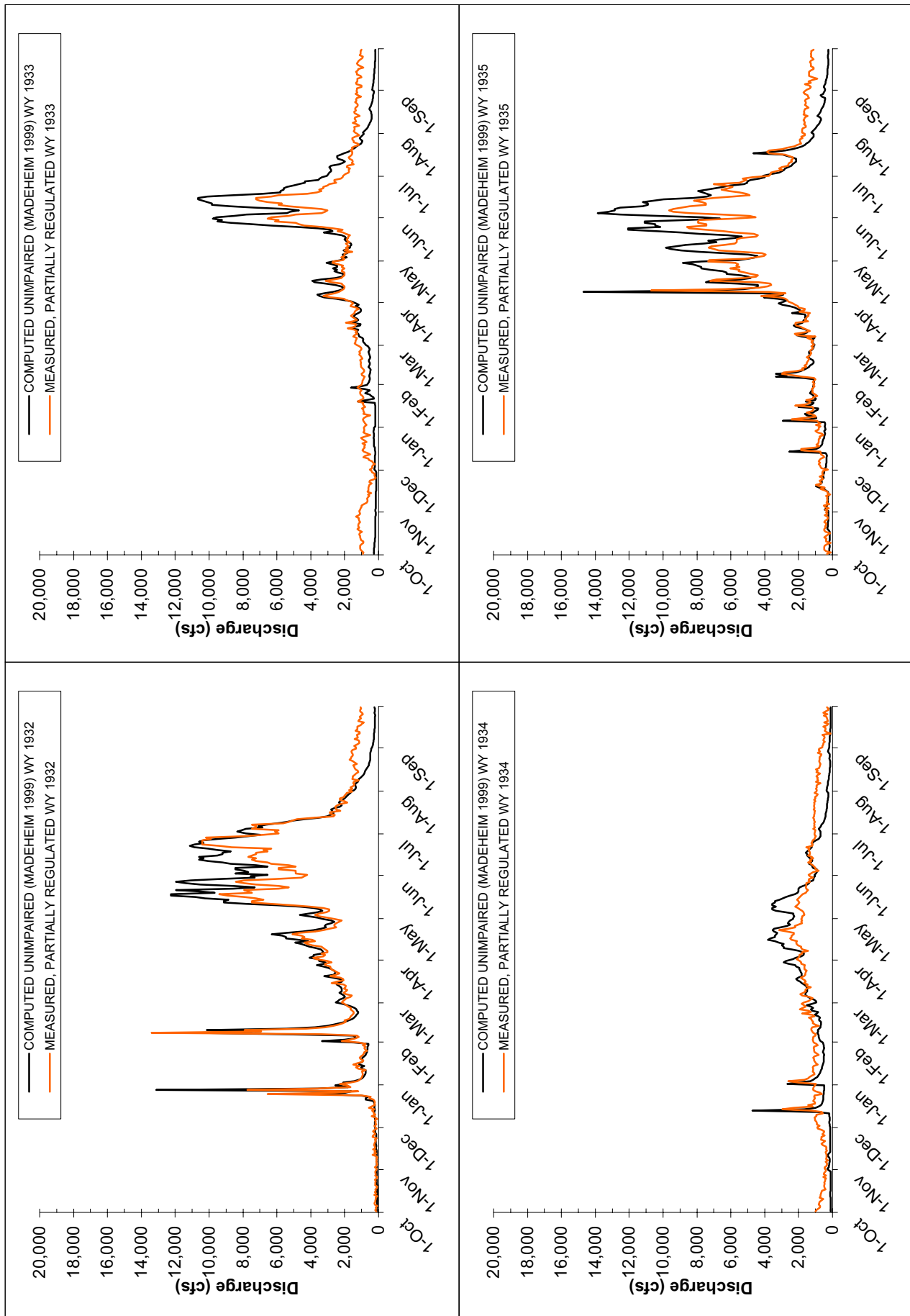

San Joaquin River blw Friant CA hydrographs for WY 1896-1999 (USGS 11-251000)

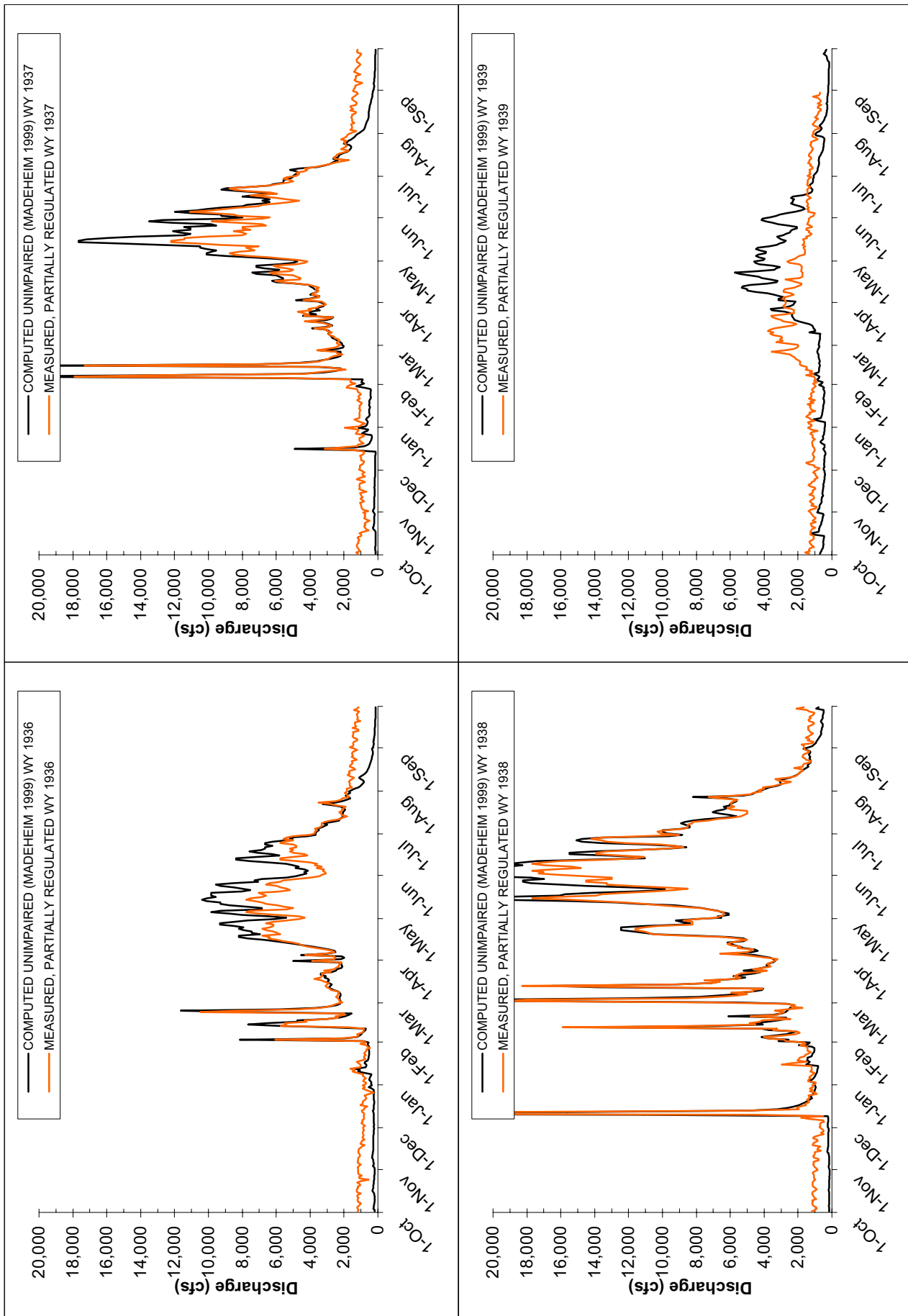

San Joaquin River blw Friant CA hydrographs for WY 1896-1999 (USGS 11-251000)

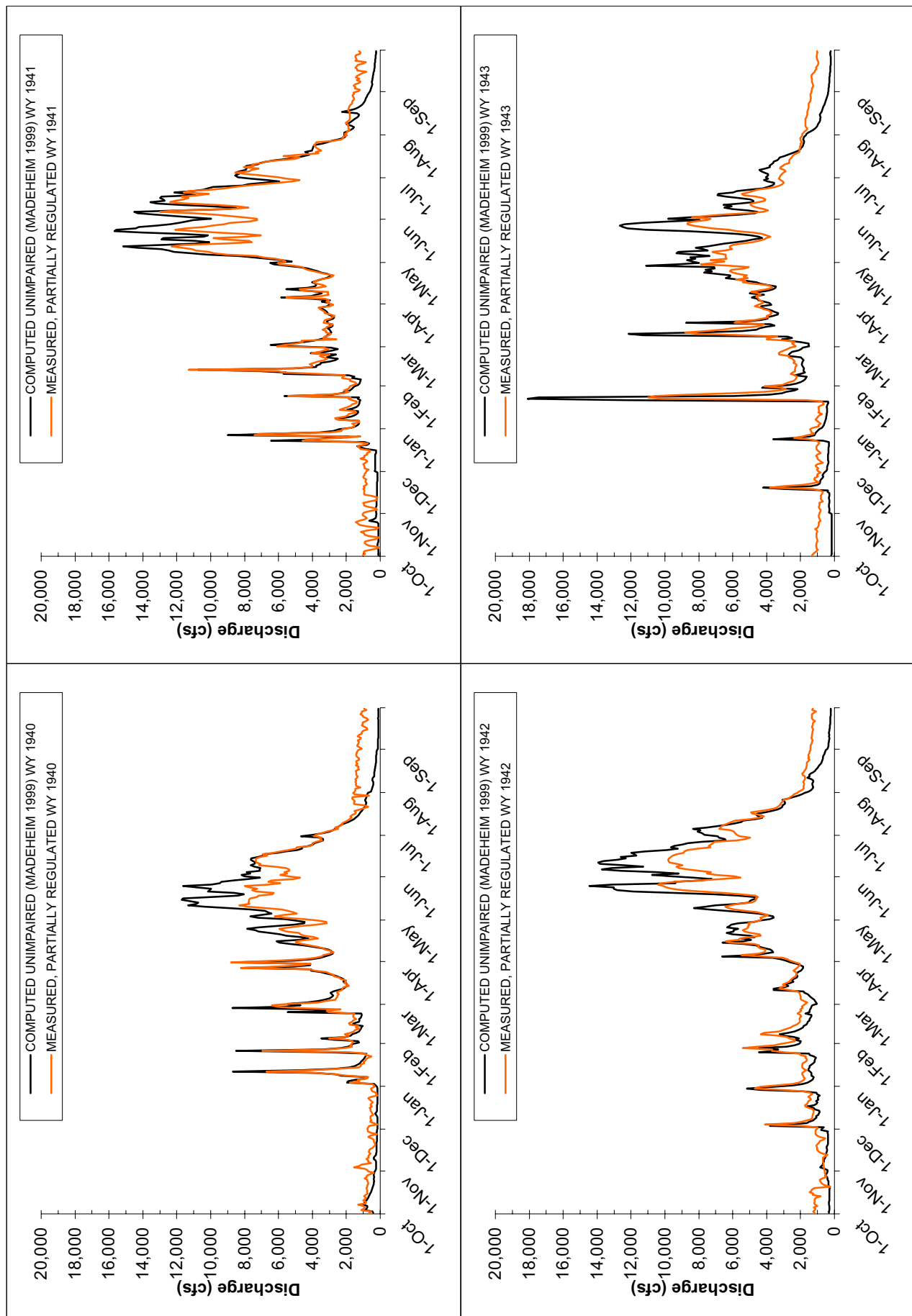

San Joaquin River blw Friant CA hydrographs for WY 1896-1999 (USGS 11-251000)

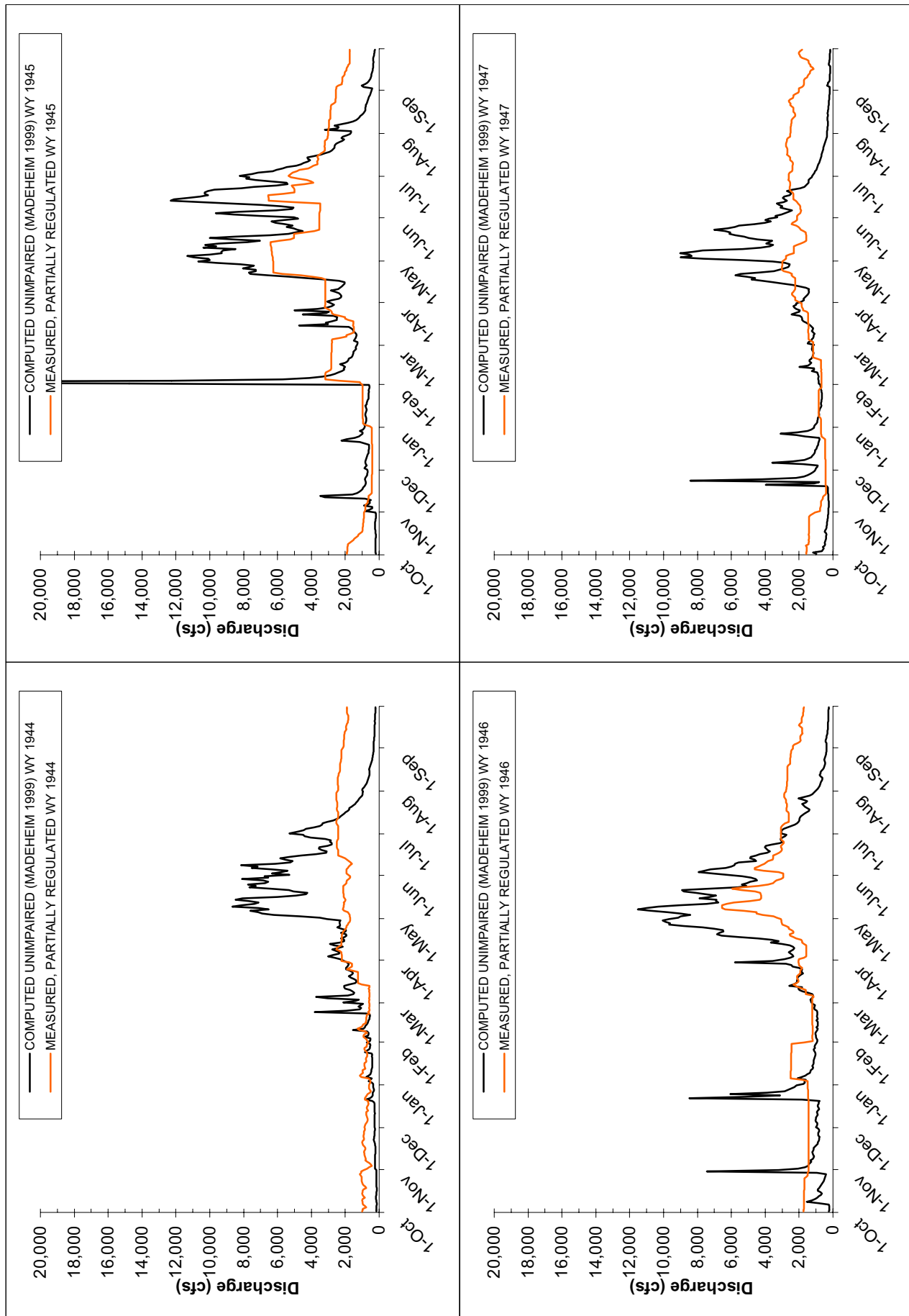

San Joaquin River blw Friant CA hydrographs for WY 1896-1999 (USGS 11-251000)

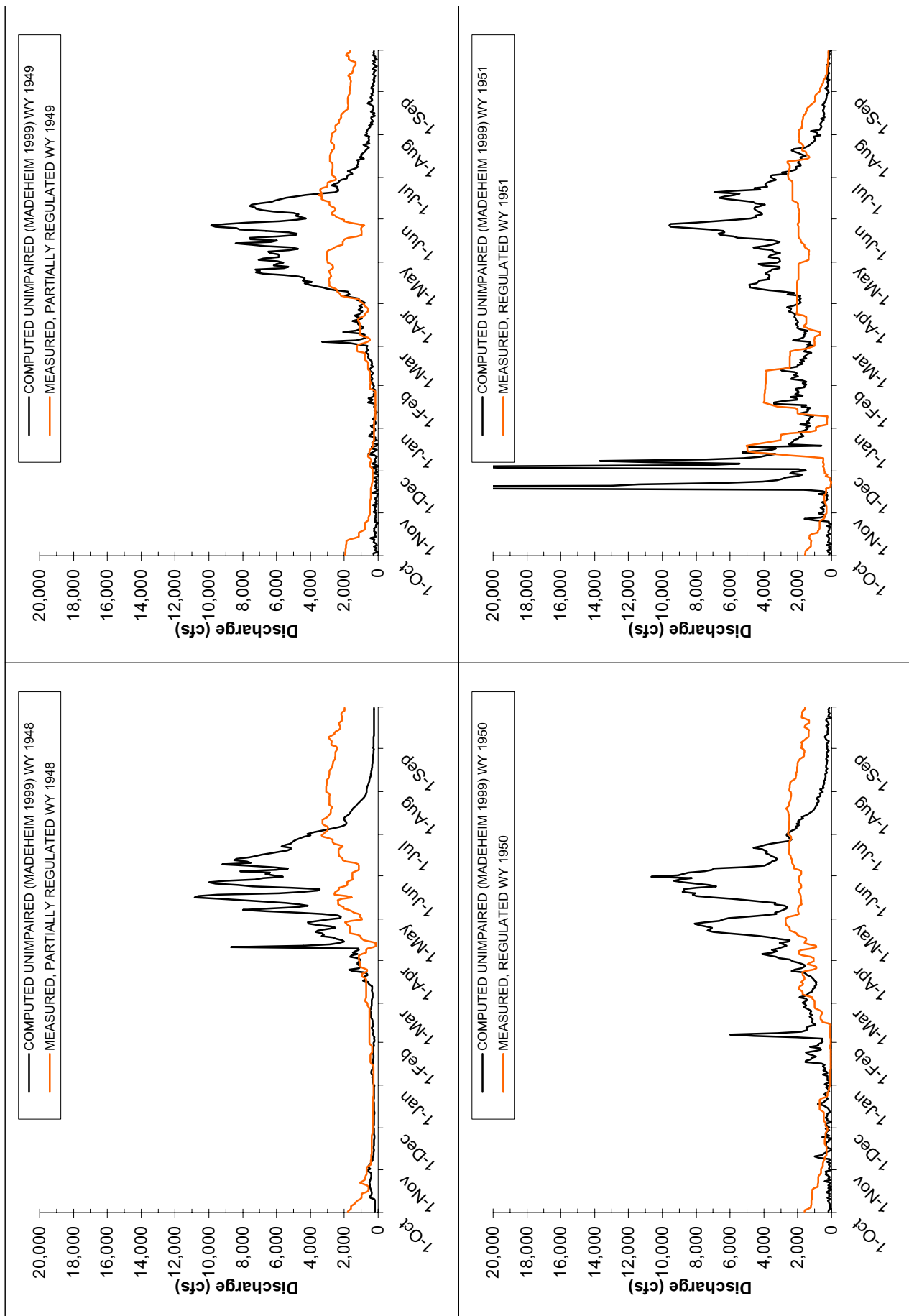

San Joaquin River blw Friant CA hydrographs for WY 1896-1999 (USGS 11-251000)

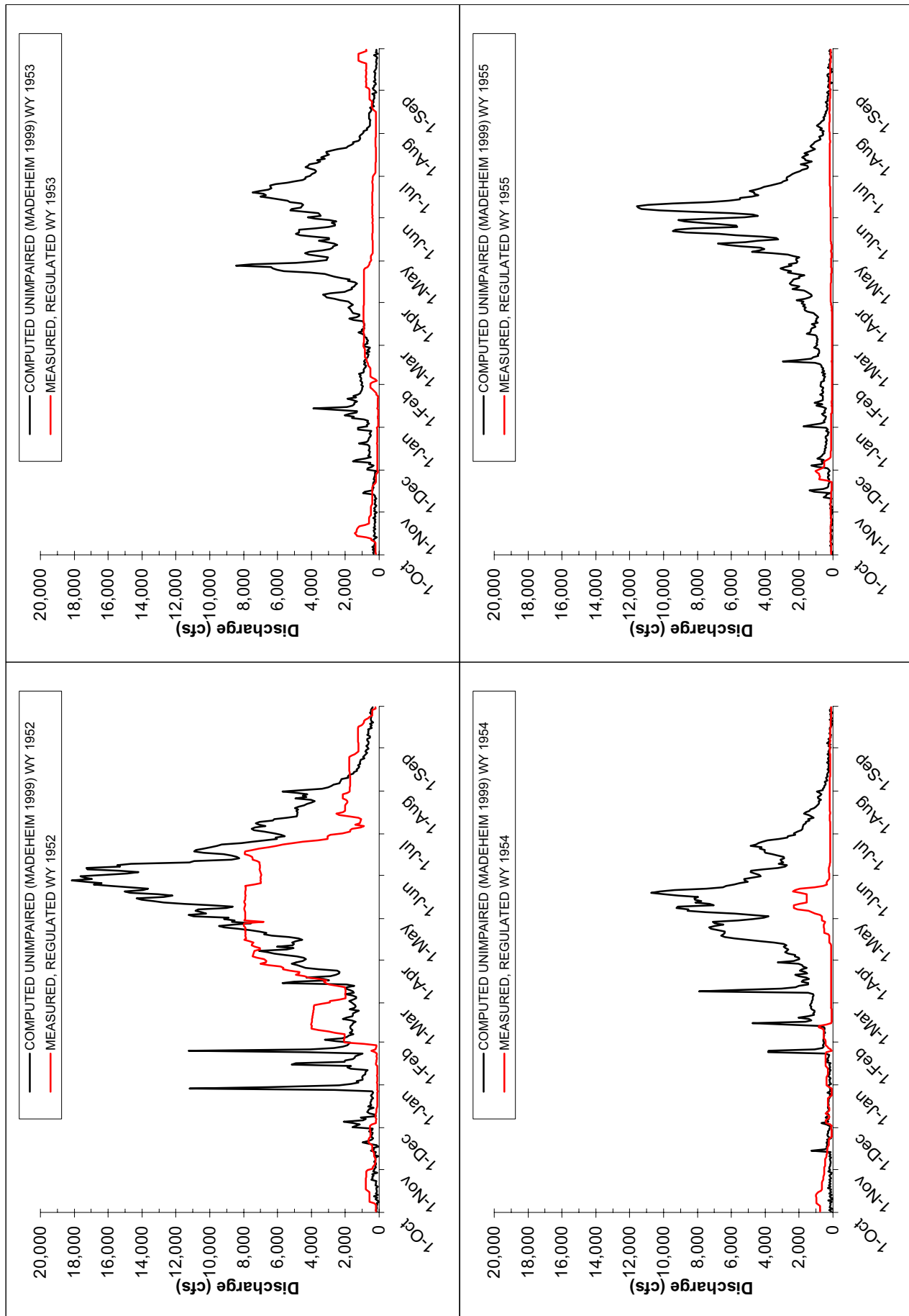

San Joaquin River blw Friant CA hydrographs for WY 1896-1999 (USGS 11-251000)

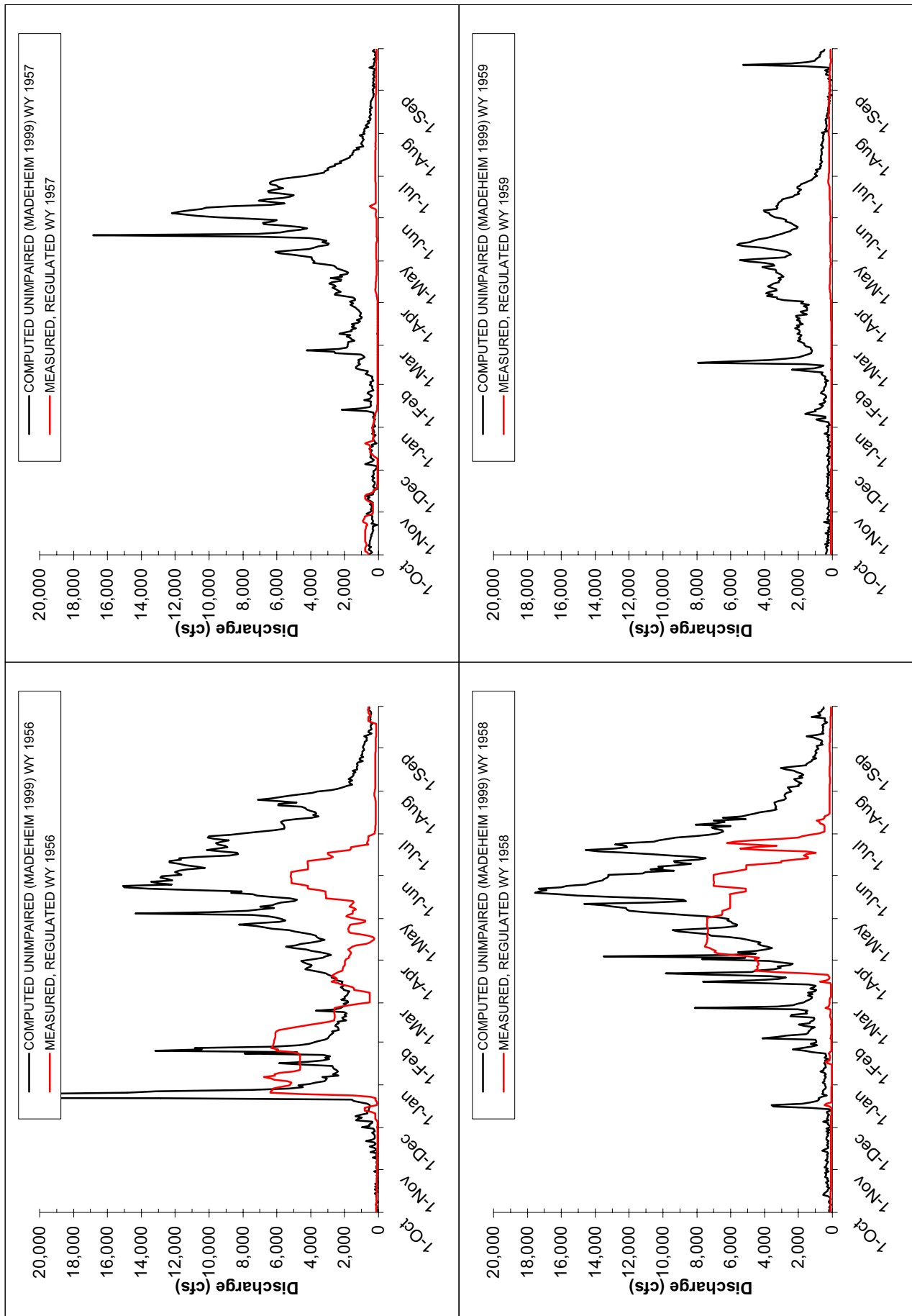

San Joaquin River blw Friant CA hydrographs for WY 1896-1999 (USGS 11-251000)

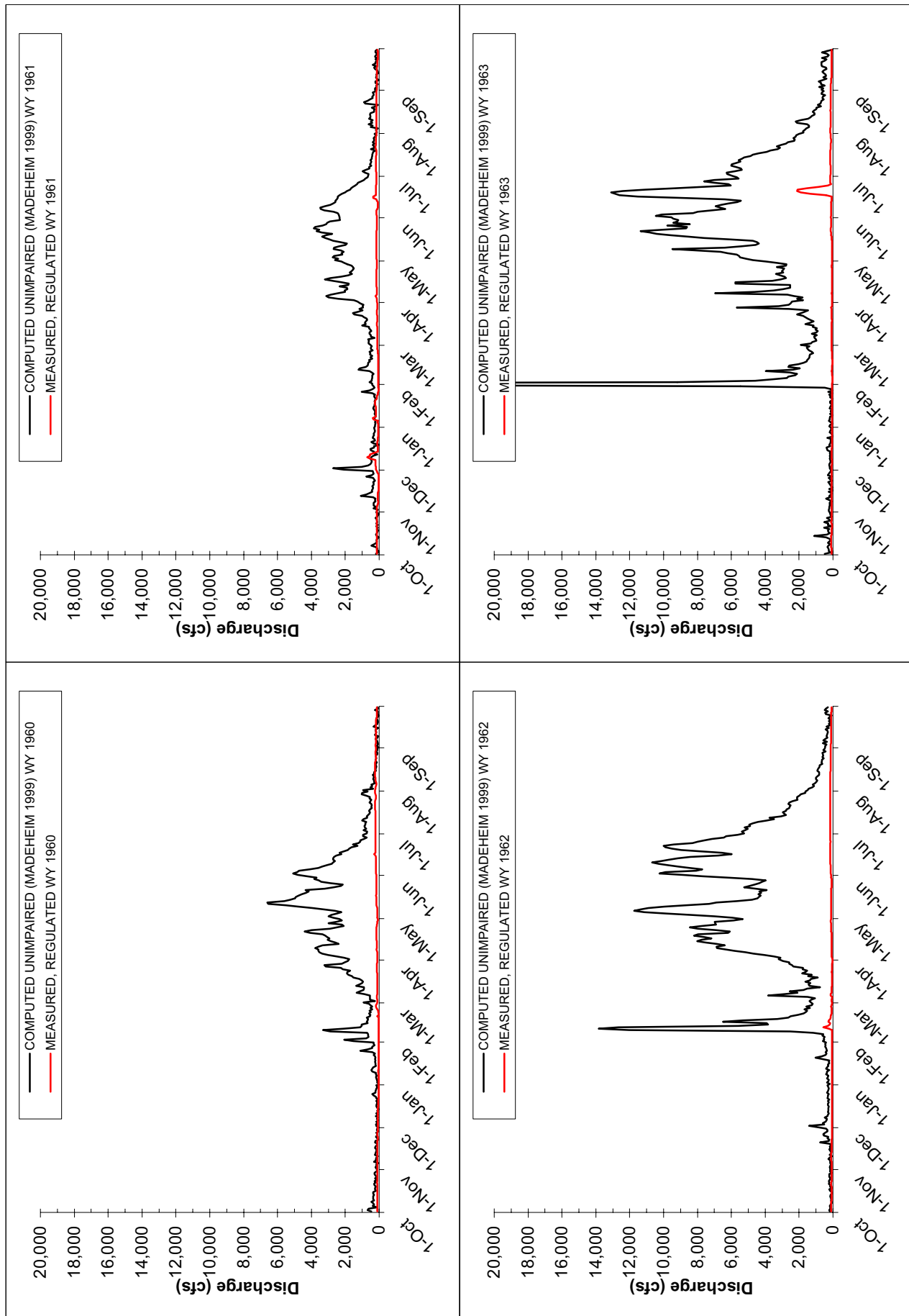

San Joaquin River blw Friant CA hydrographs for WY 1896-1999 (USGS 11-251000)

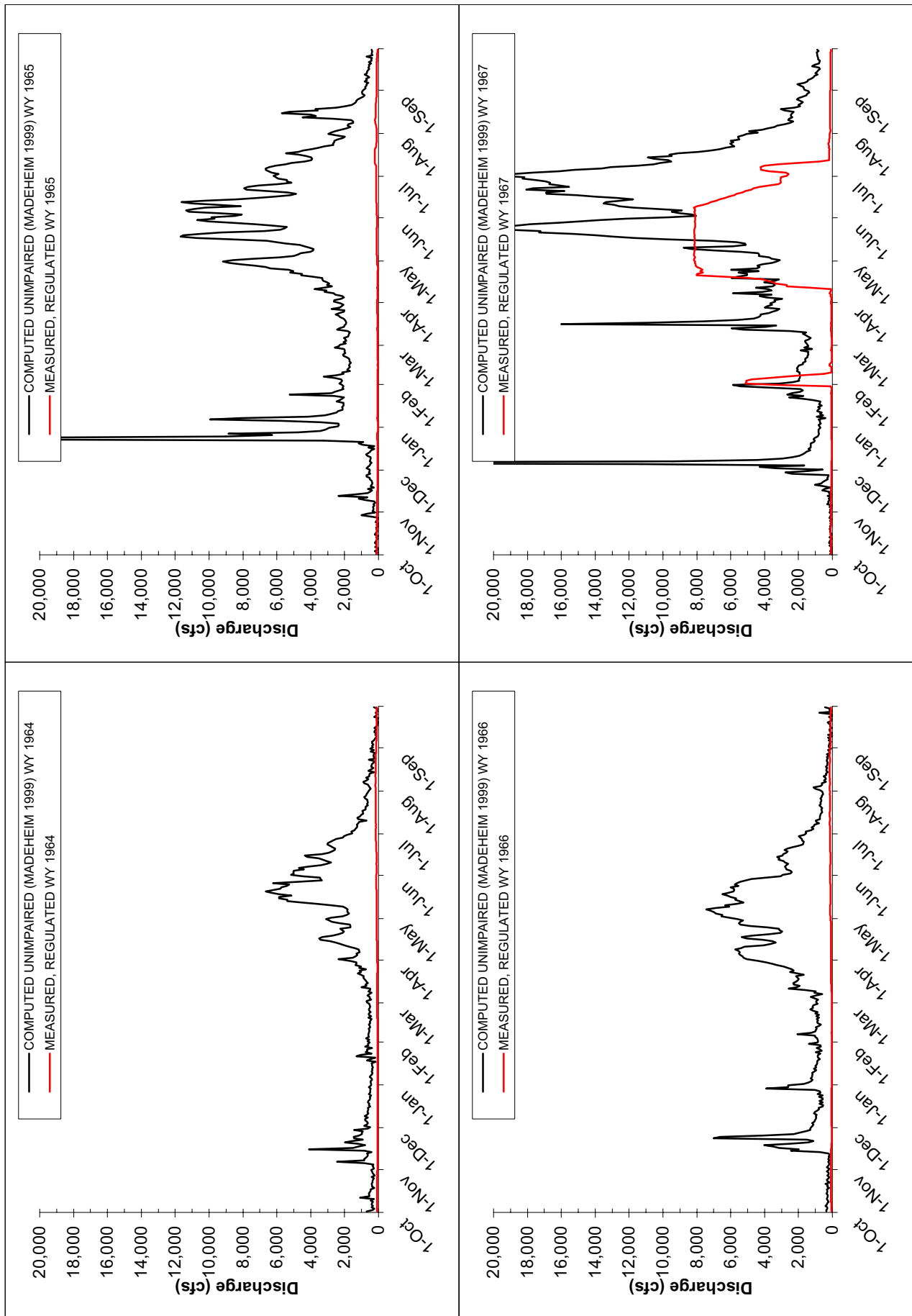

San Joaquin River blw Friant CA hydrographs for WY 1896-1999 (USGS 11-251000)

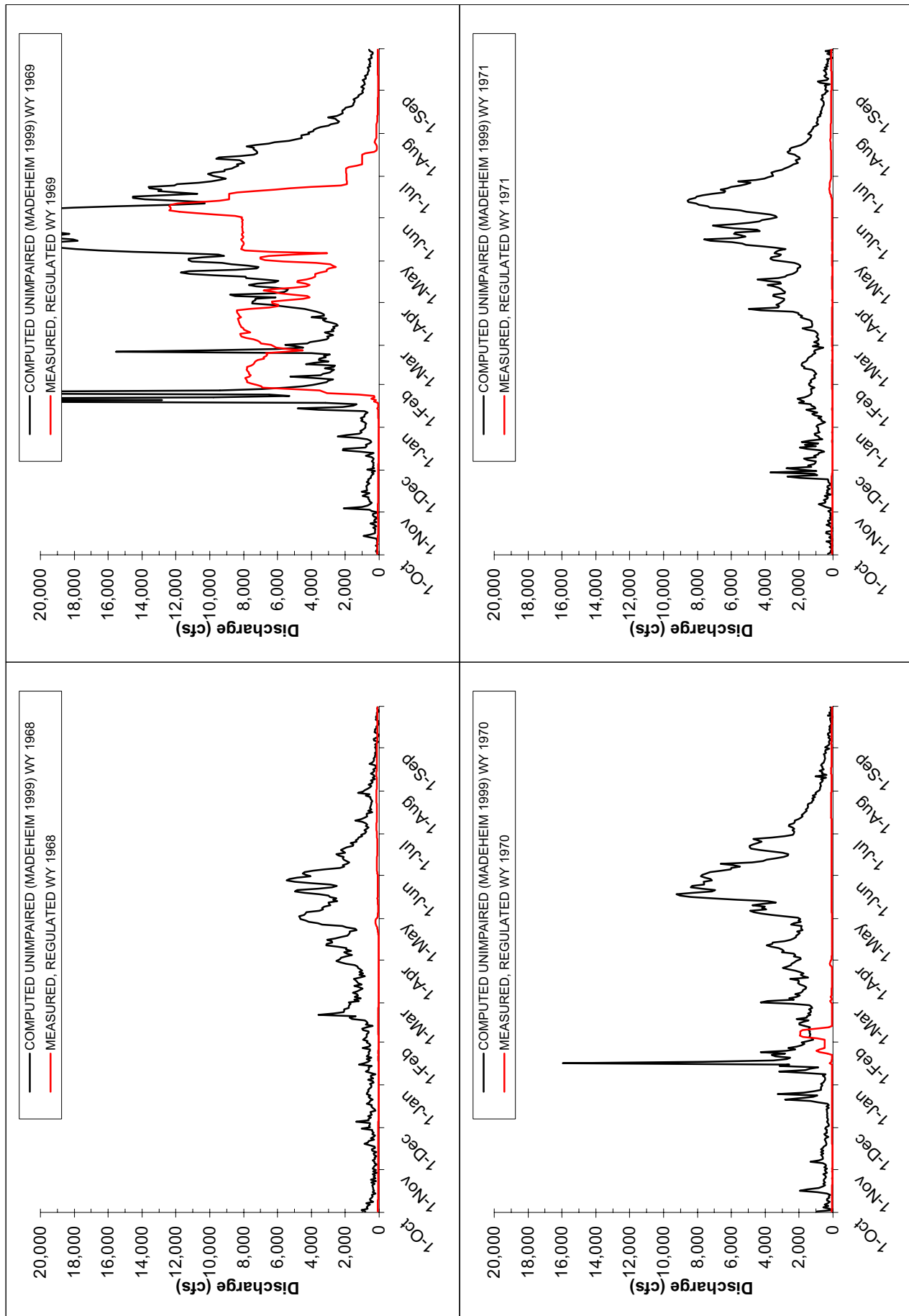

San Joaquin River blw Friant CA hydrographs for WY 1896-1999 (USGS 11-251000)

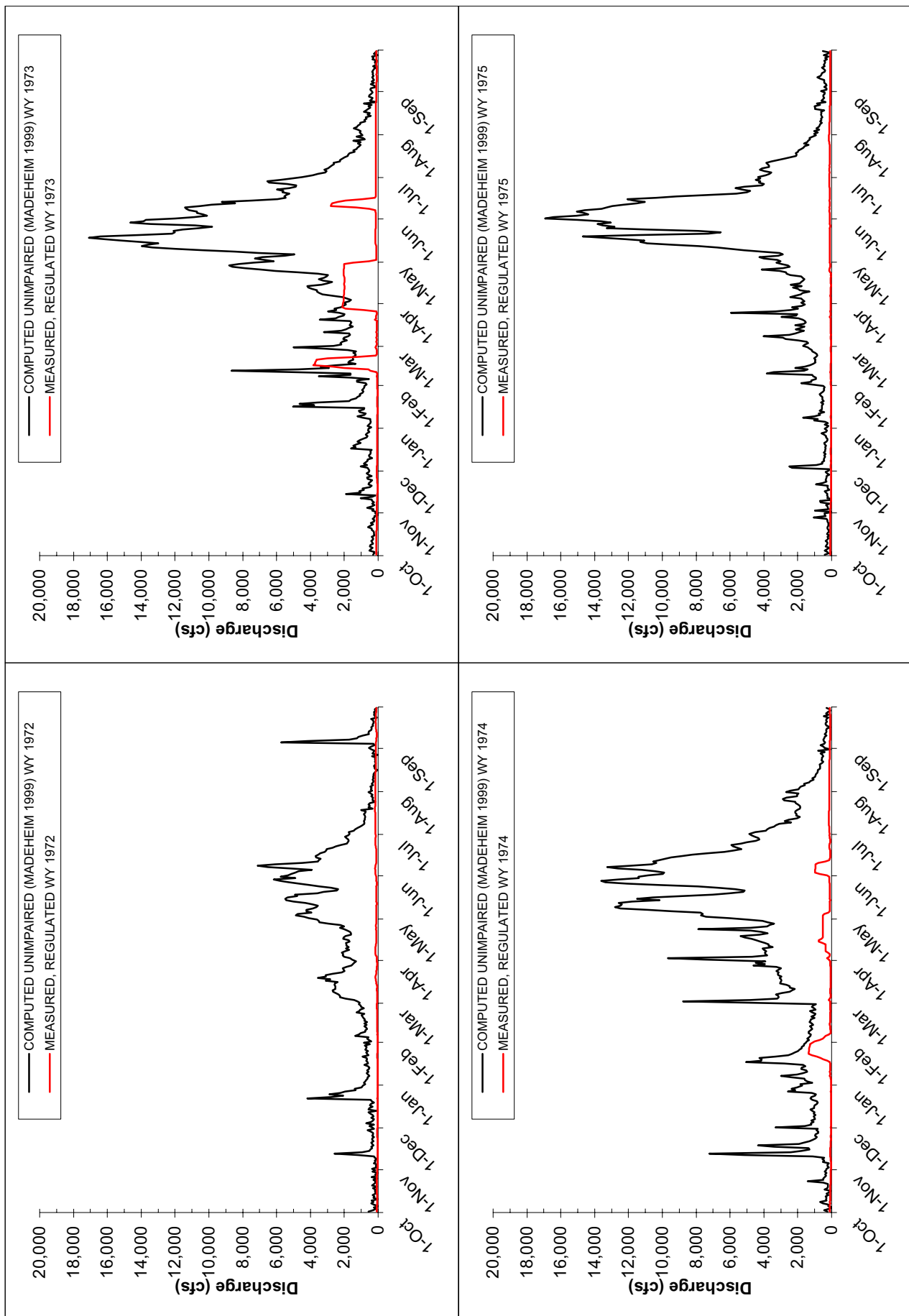

San Joaquin River blw Friant CA hydrographs for WY 1896-1999 (USGS 11-251000)

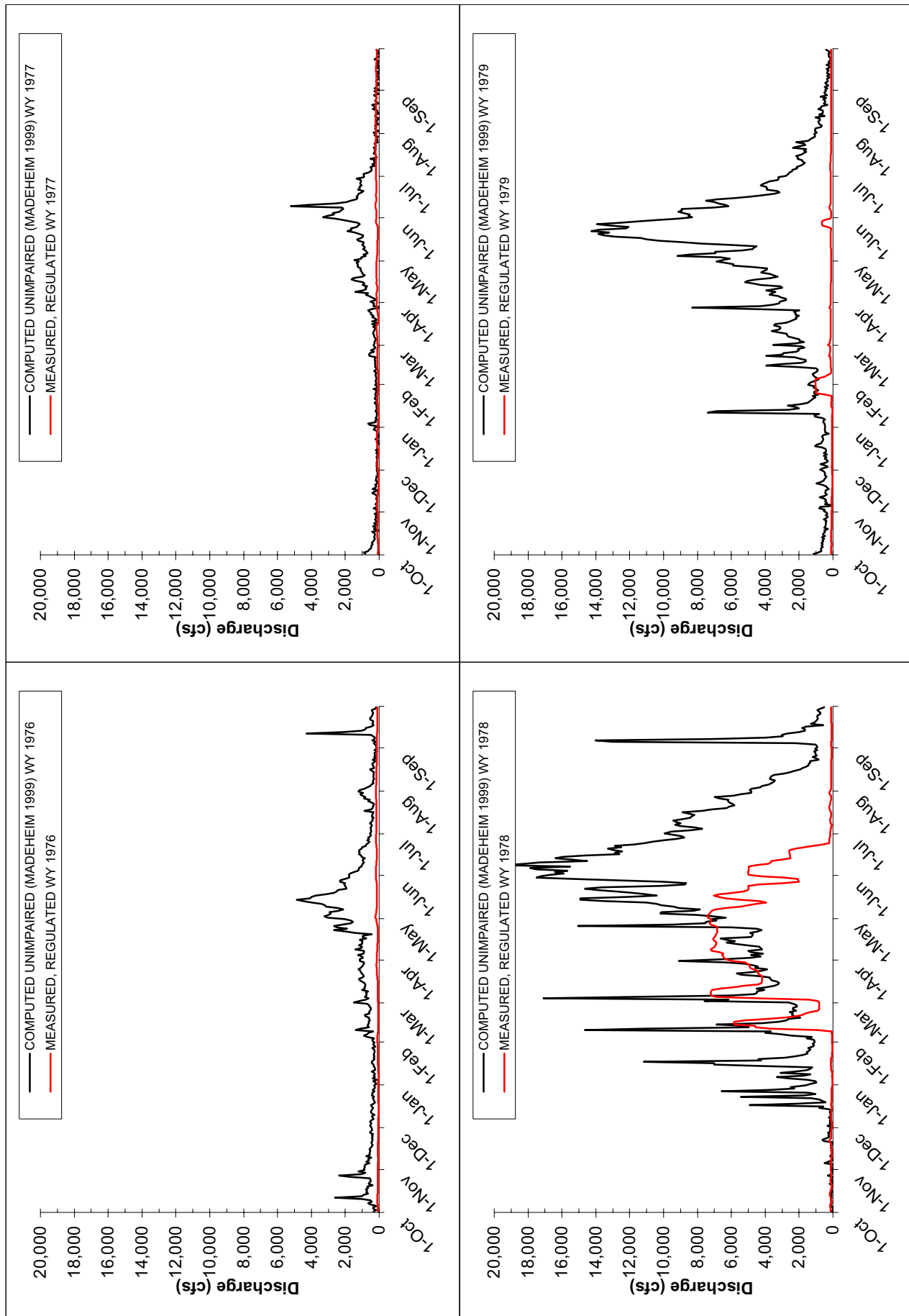

San Joaquin River blw Friant CA hydrographs for WY 1896-1999 (USGS 11-251000)

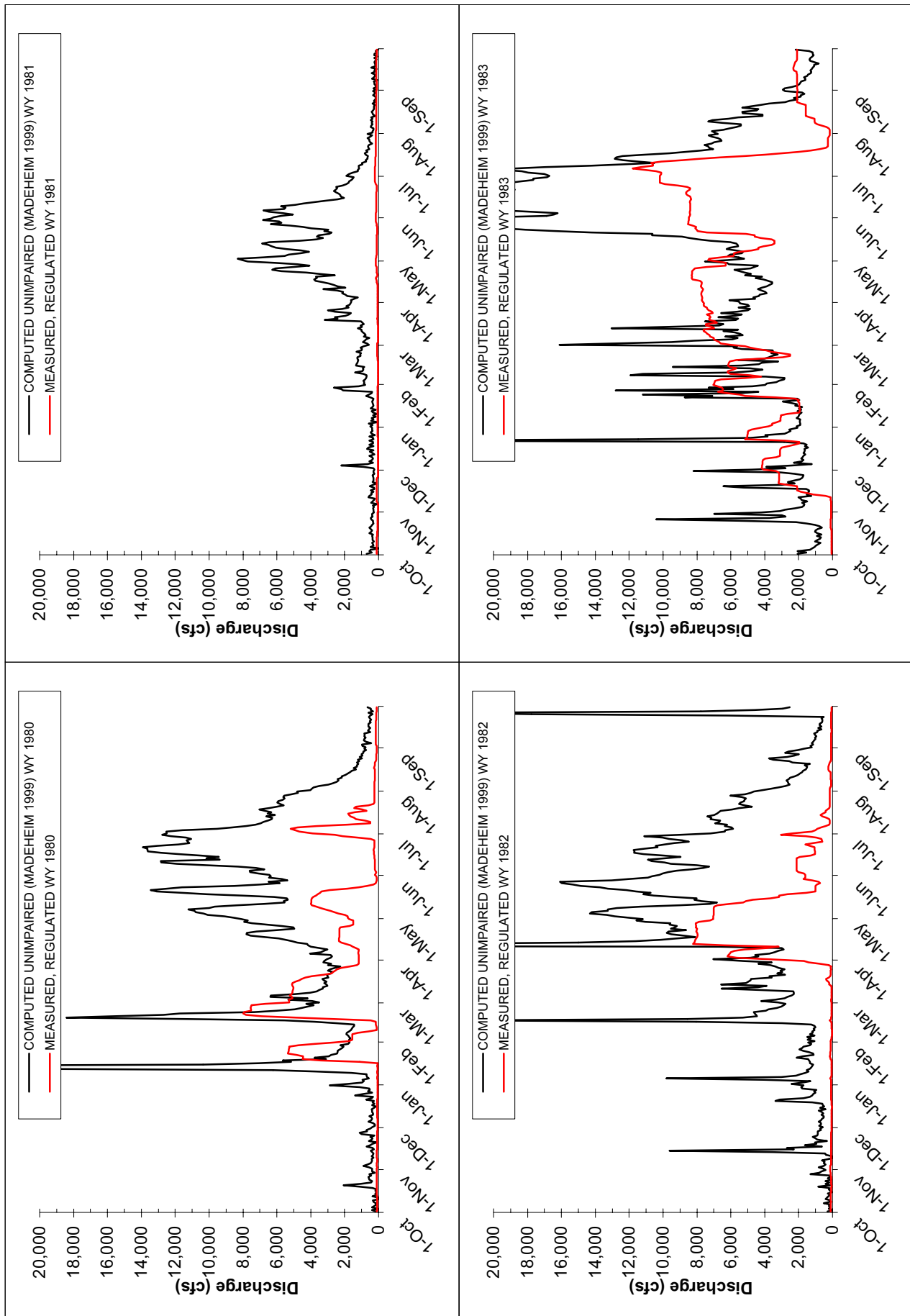

San Joaquin River blw Friant CA hydrographs for WY 1896-1999 (USGS 11-251000)

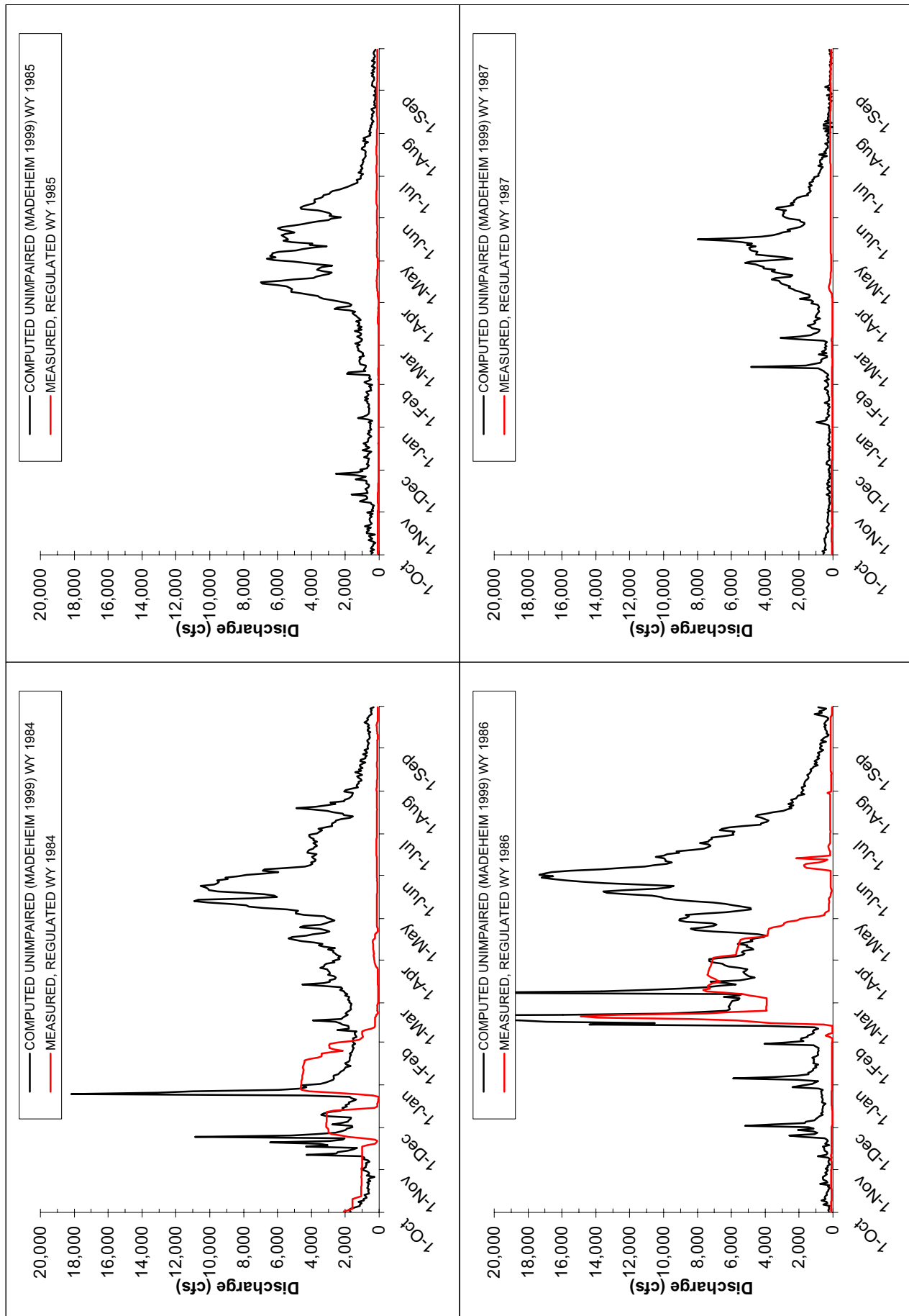

San Joaquin River blw Friant CA hydrographs for WY 1896-1999 (USGS 11-251000)

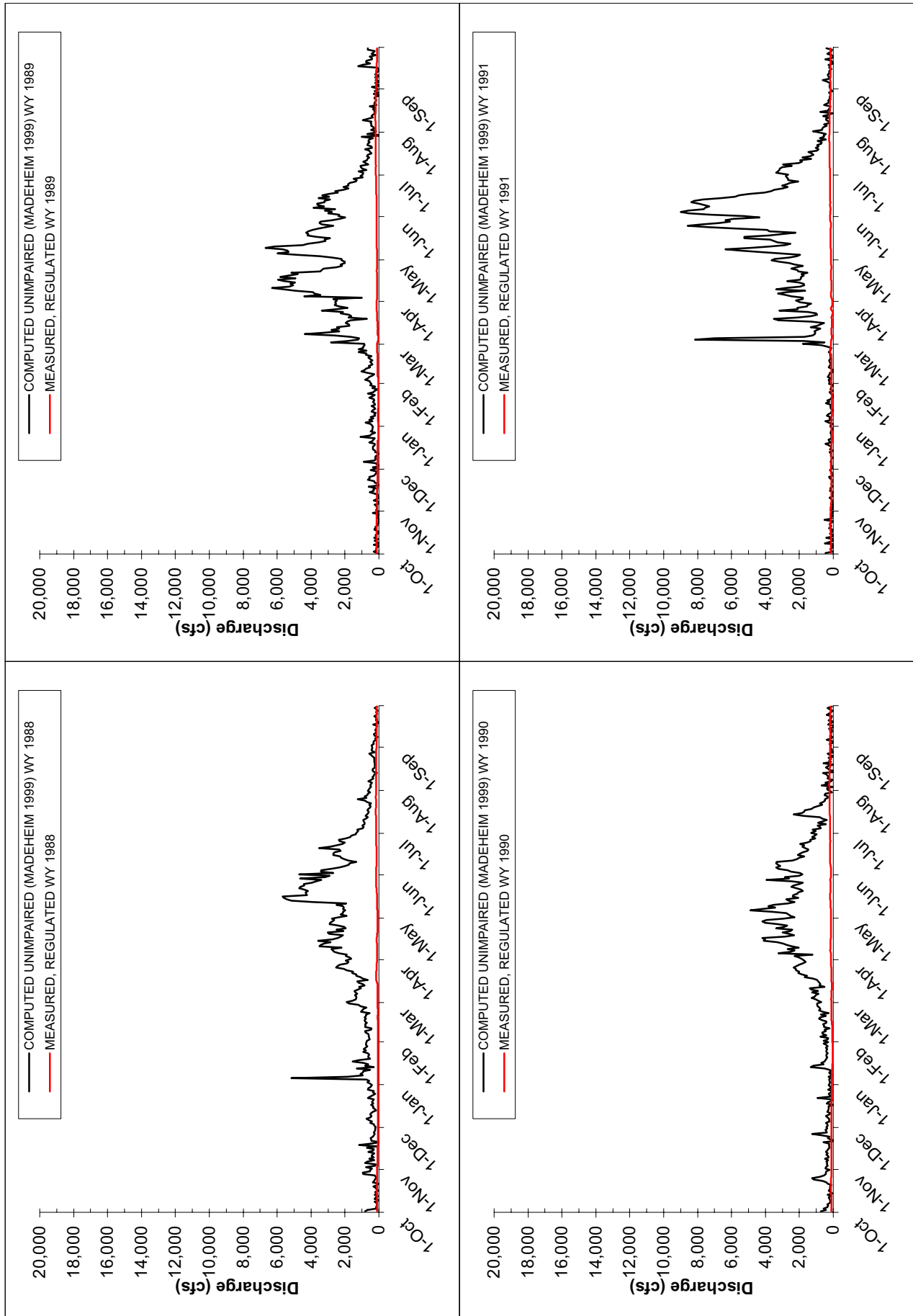

San Joaquin River blw Friant CA hydrographs for WY 1896-1999 (USGS 11-251000)

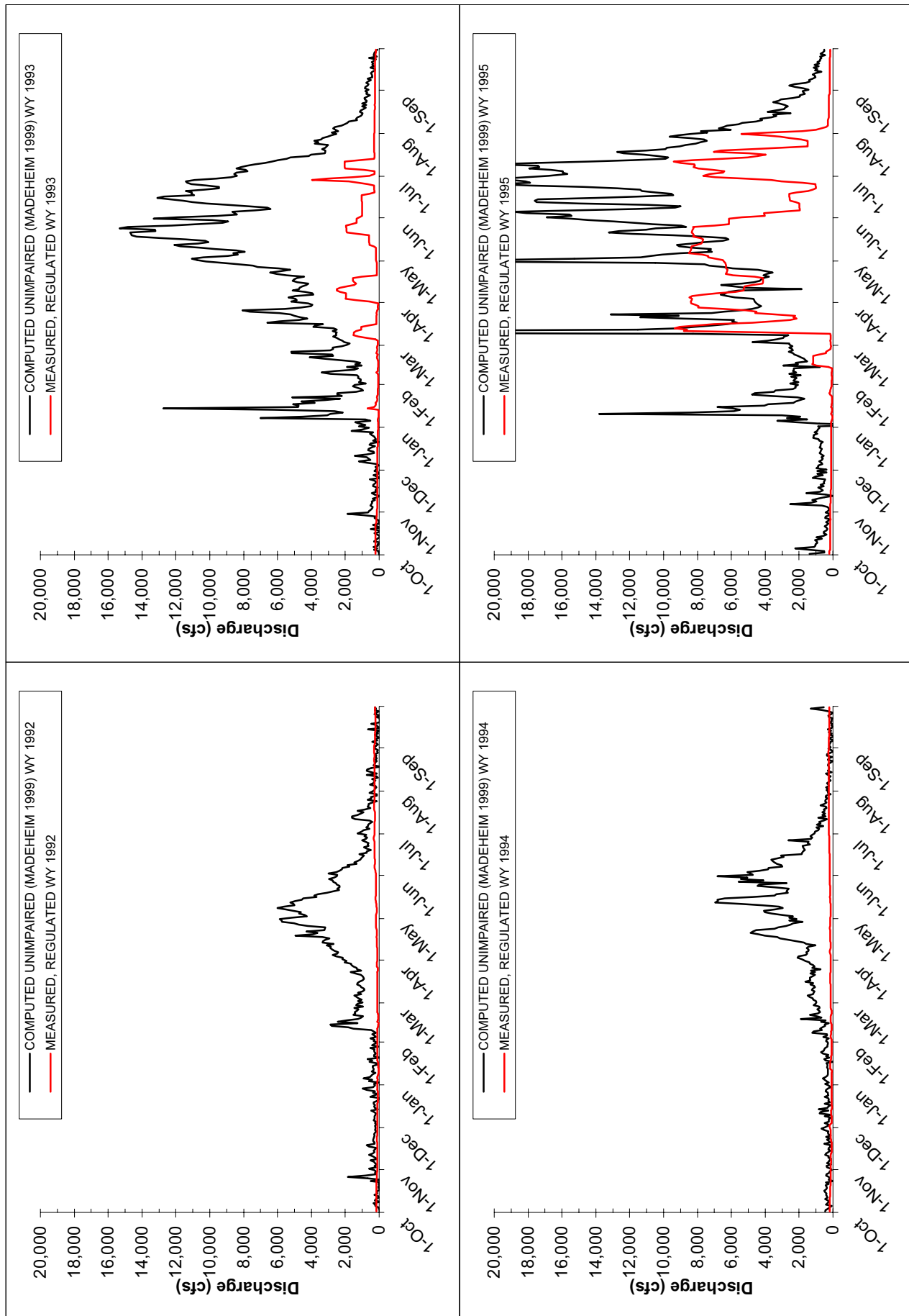

San Joaquin River blw Friant CA hydrographs for WY 1896-1999 (USGS 11-251000)

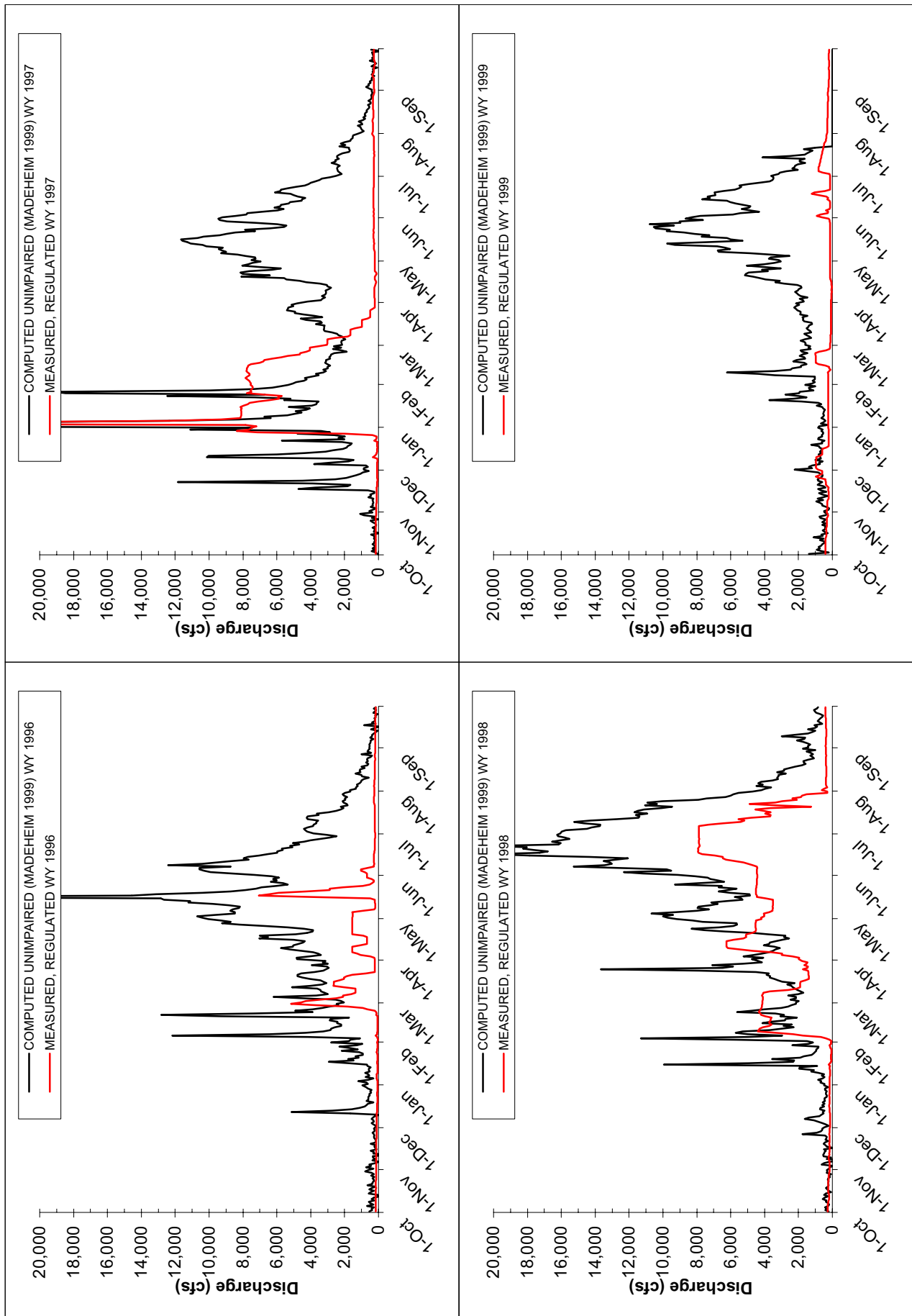

San Joaquin River blw Friant CA hydrographs for WY 1896-1999 (USGS 11-251000)

APPENDIX A

**ANNUAL HYDROGRAPHS OF SELECTED GAGING STATIONS ON THE SAN
JOAQUIN RIVER AND TRIBUTARIES**

APPENDIX A-2

SAN JOAQUIN RIVER NEAR NEWMAN

USGS GAGING STATION # 11-273000

TOTAL DRAINAGE AREA=9,520 SQ MI

PERIOD OF RECORD: 1913-PRESENT

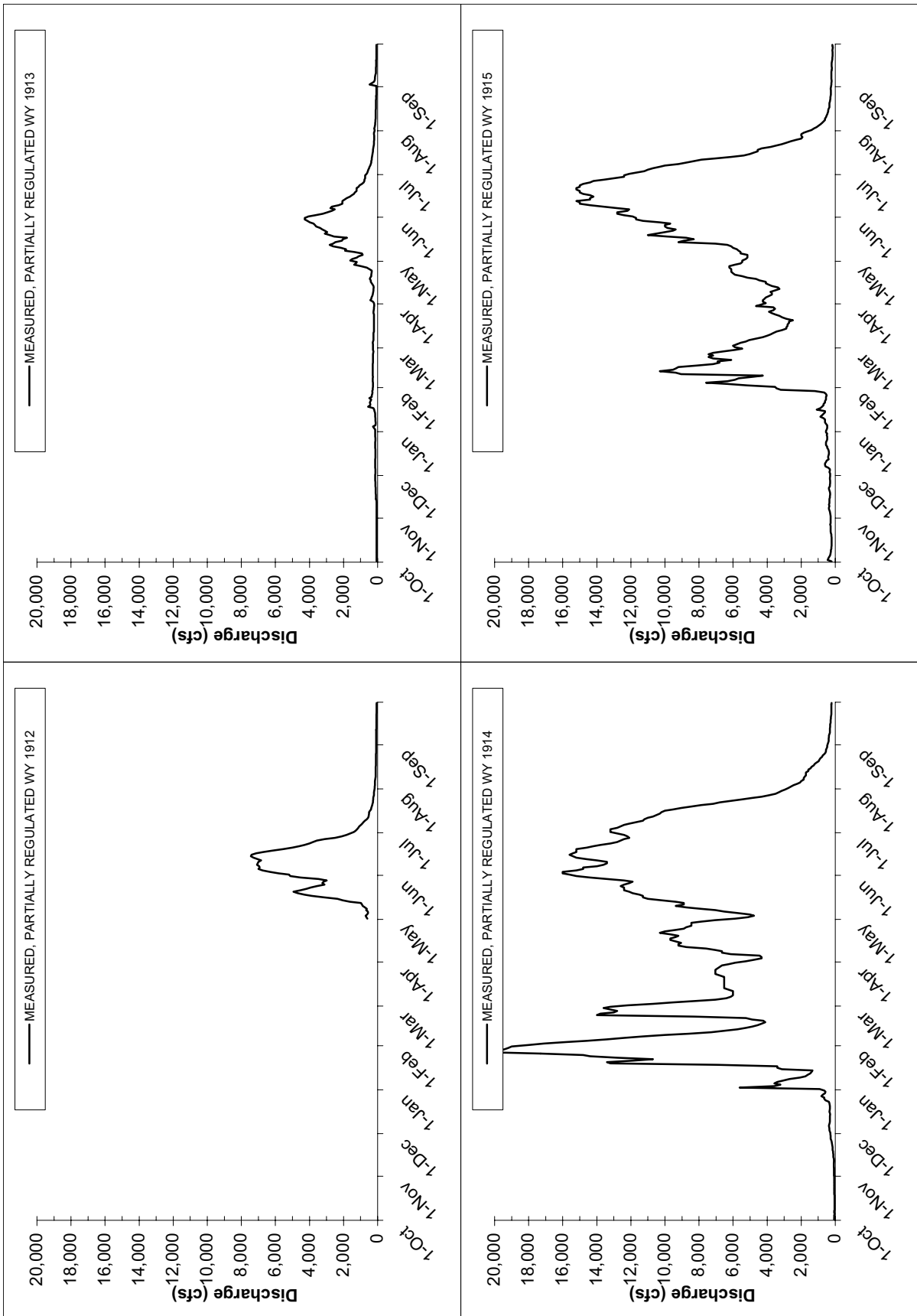

San Joaquin River near Newman, CA (USGS Stn 11-274000). Includes flow from the Merced River.

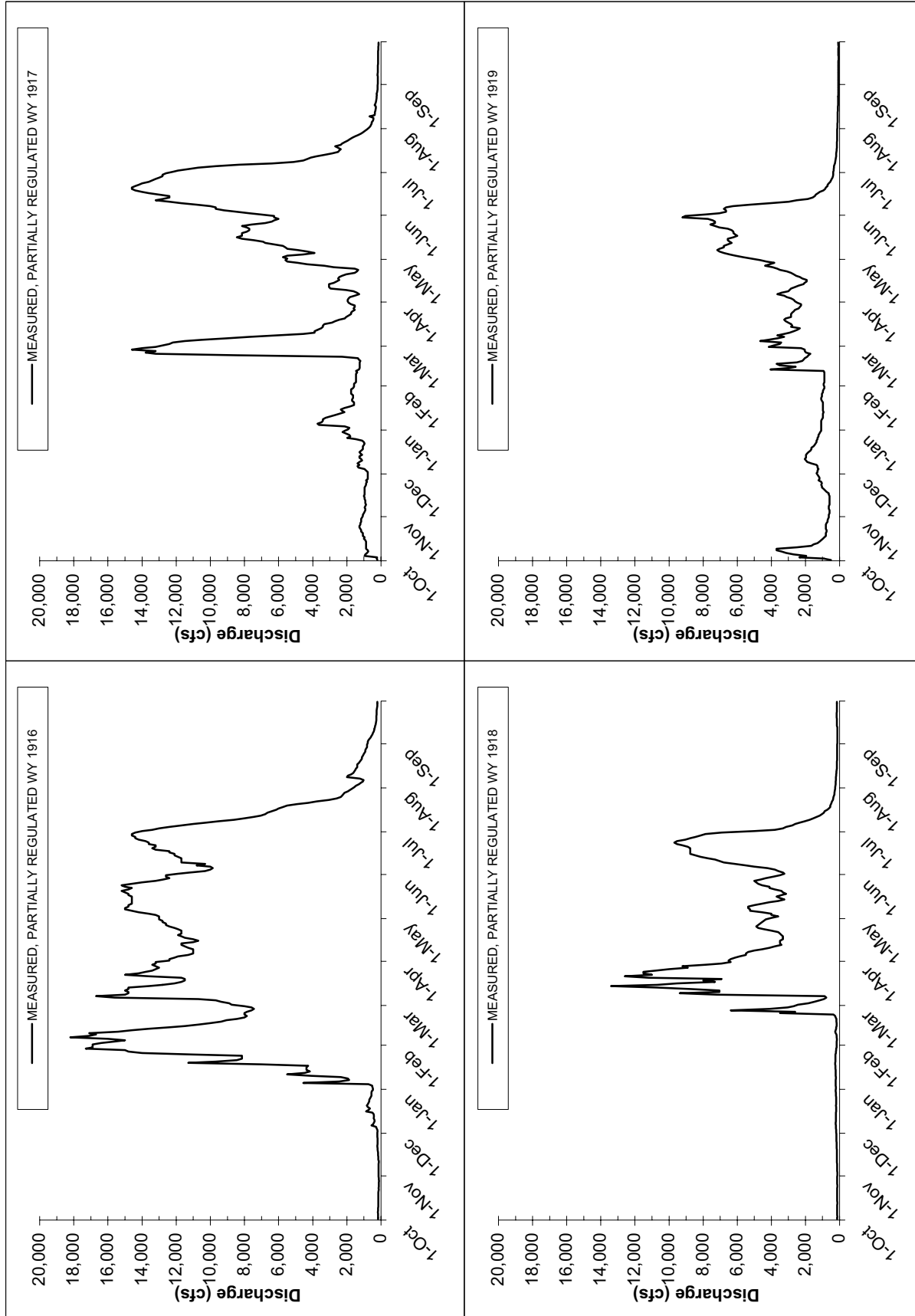

San Joaquin River near Newman, CA (USGS Stn 11-274000). Includes flow from the Merced River.

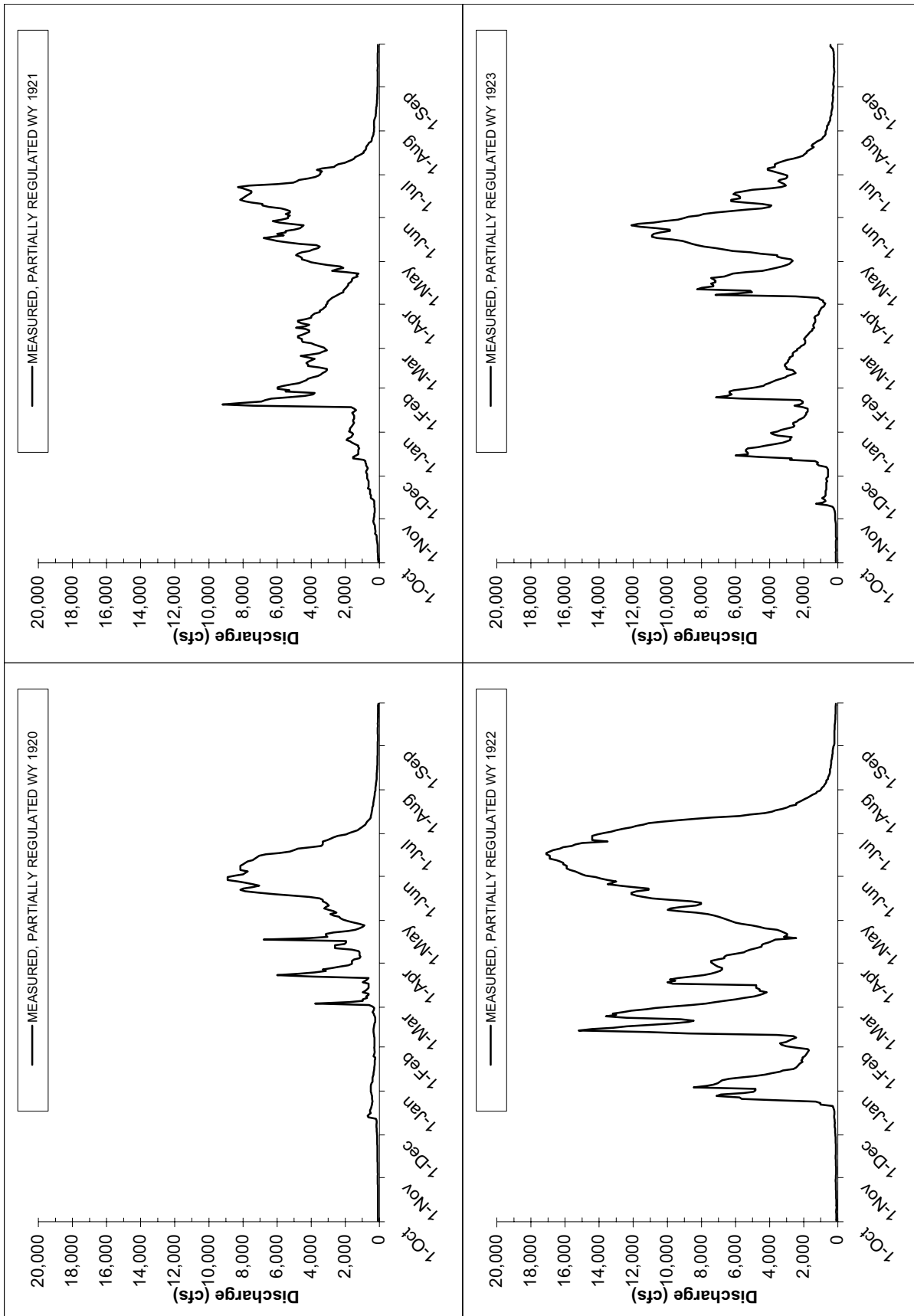

San Joaquin River near Newman, CA (USGS Stn 11-274000). Includes flow from the Merced River.

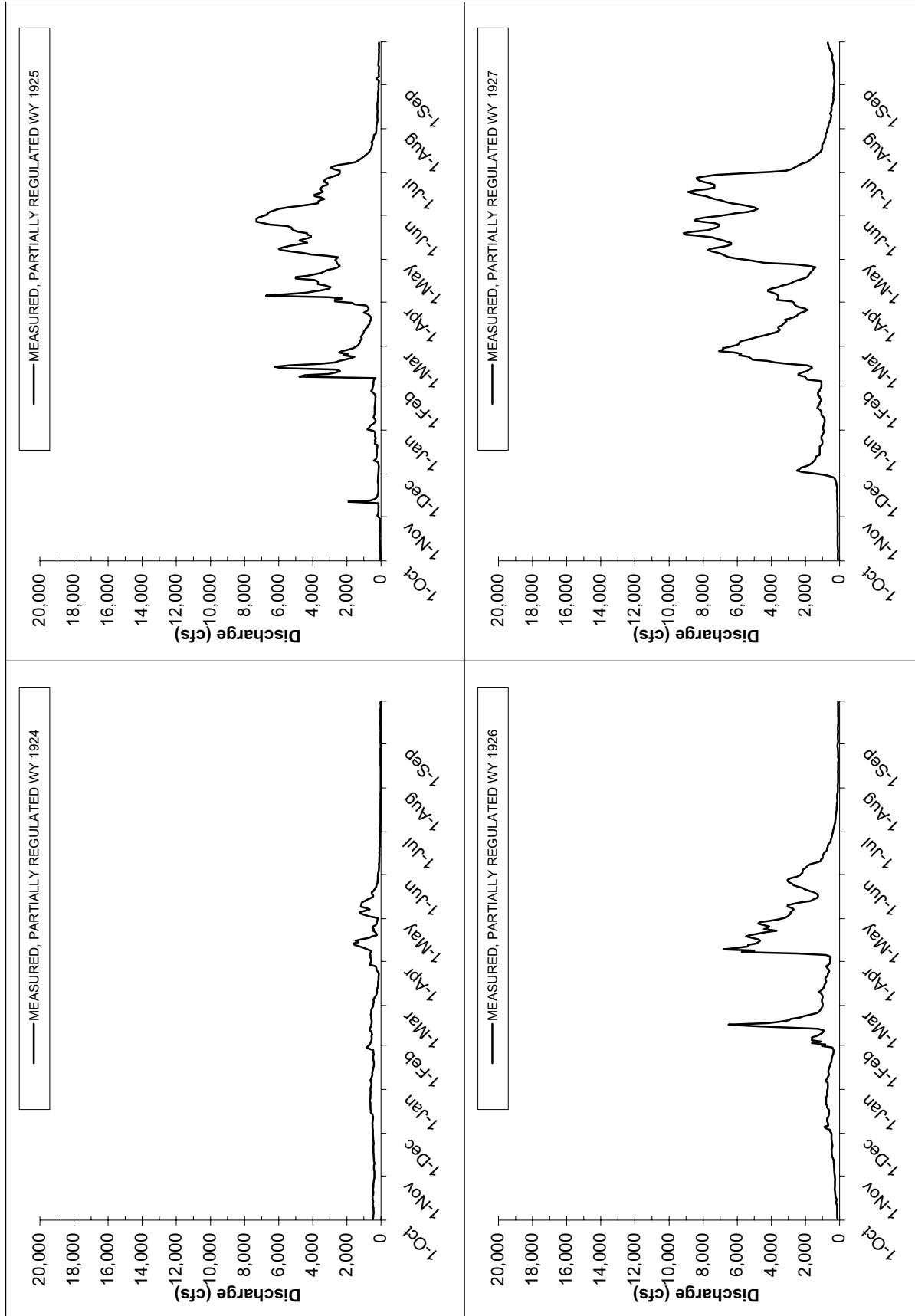

San Joaquin River near Newman, CA (USGS Stn 11-274000). Includes flow from the Merced River.

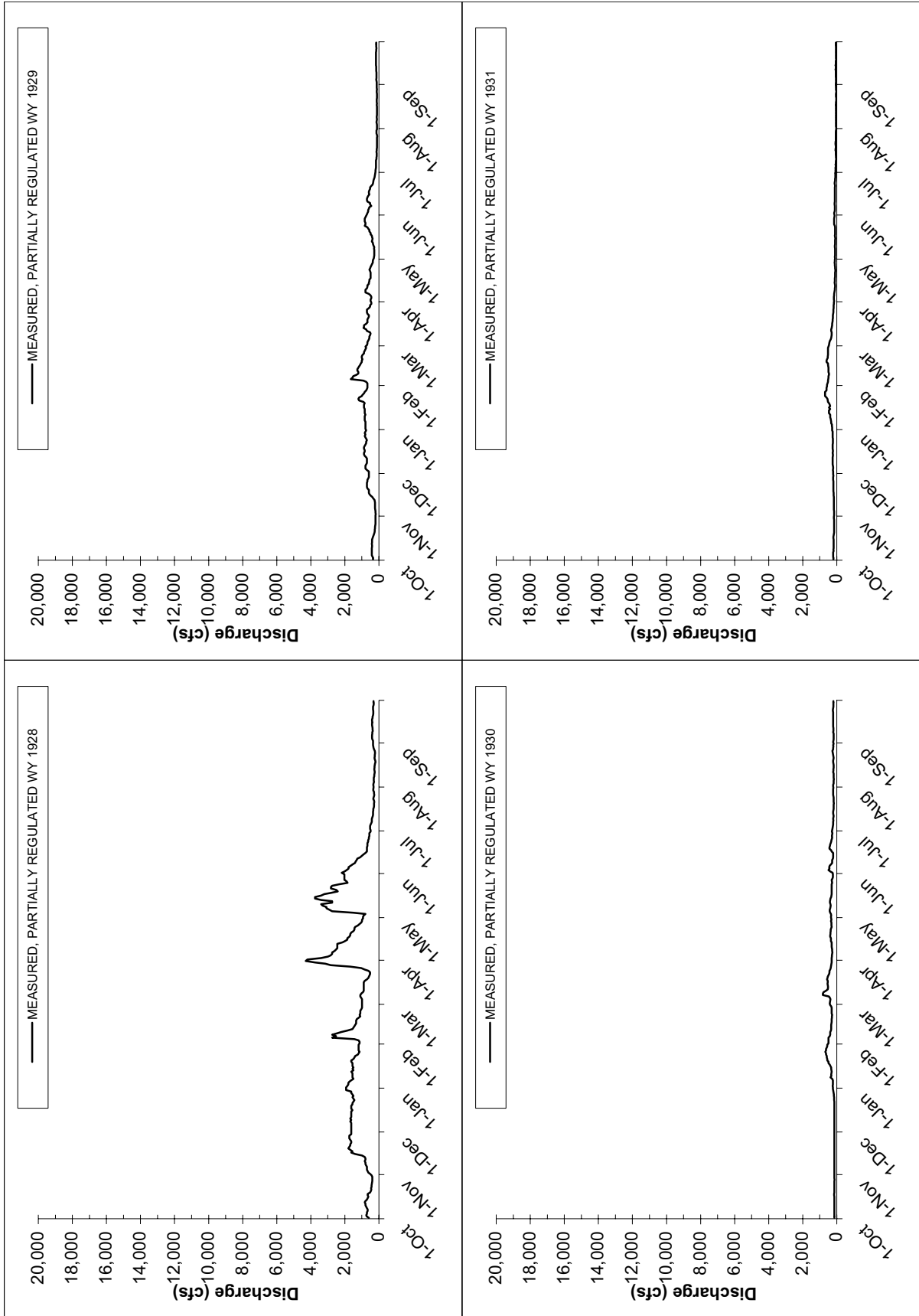

San Joaquin River near Newman, CA (USGS Stn 11-274000). Includes flow from the Merced River.

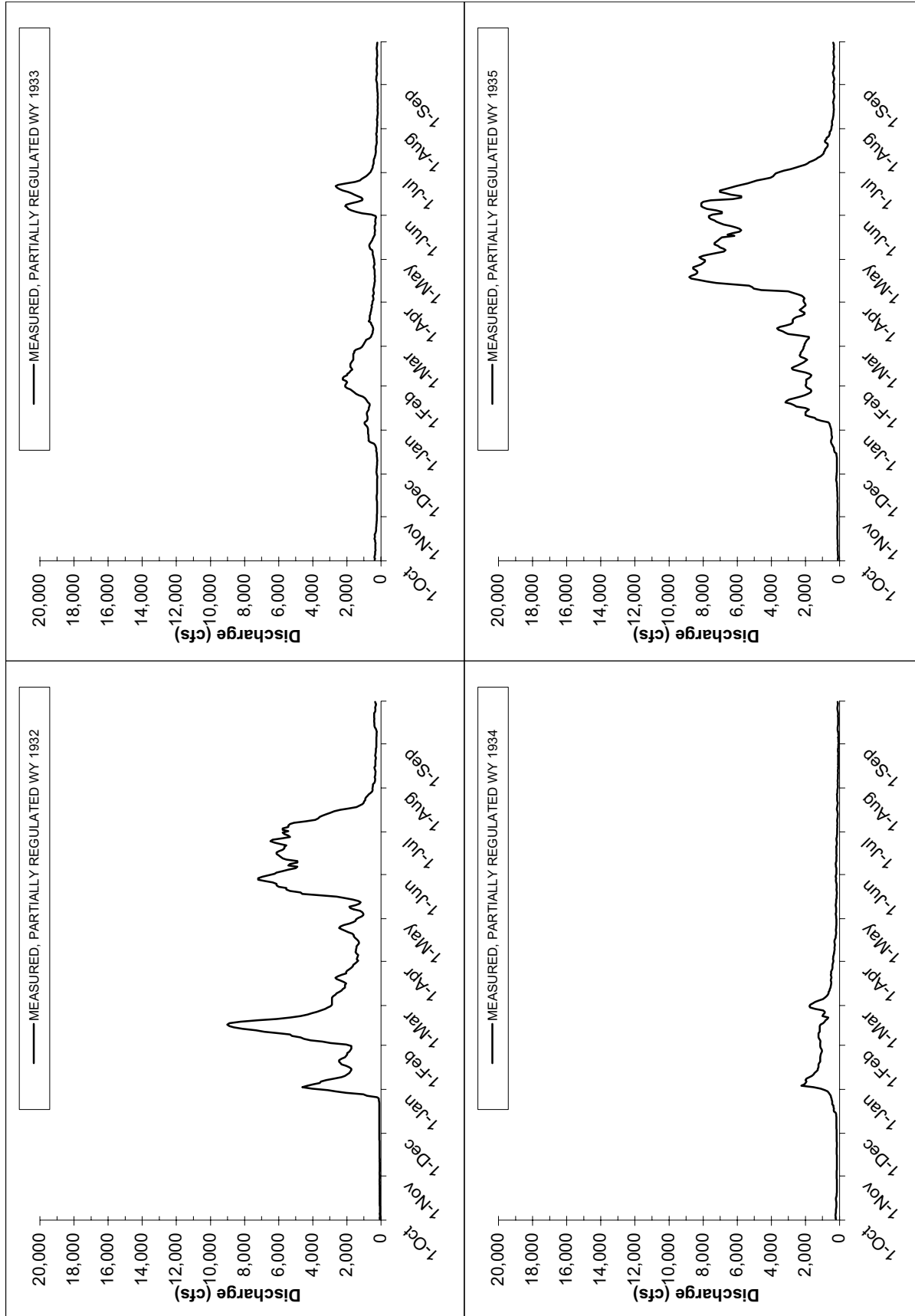

San Joaquin River near Newman, CA (USGS Stn 11-274000). Includes flow from the Merced River.

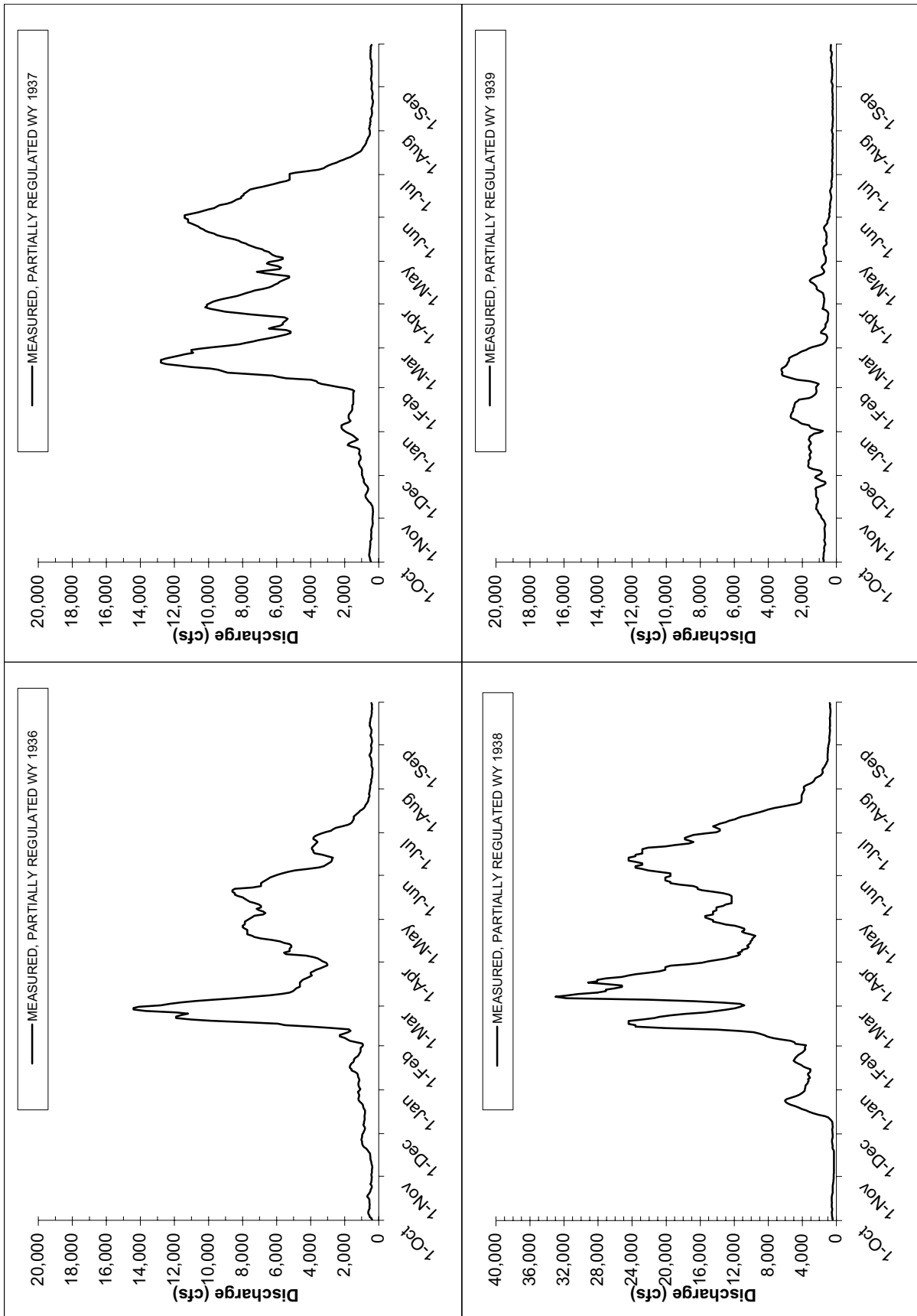

San Joaquin River near Newman, CA (USGS Stn 11-274000). Includes flow from the Merced River.

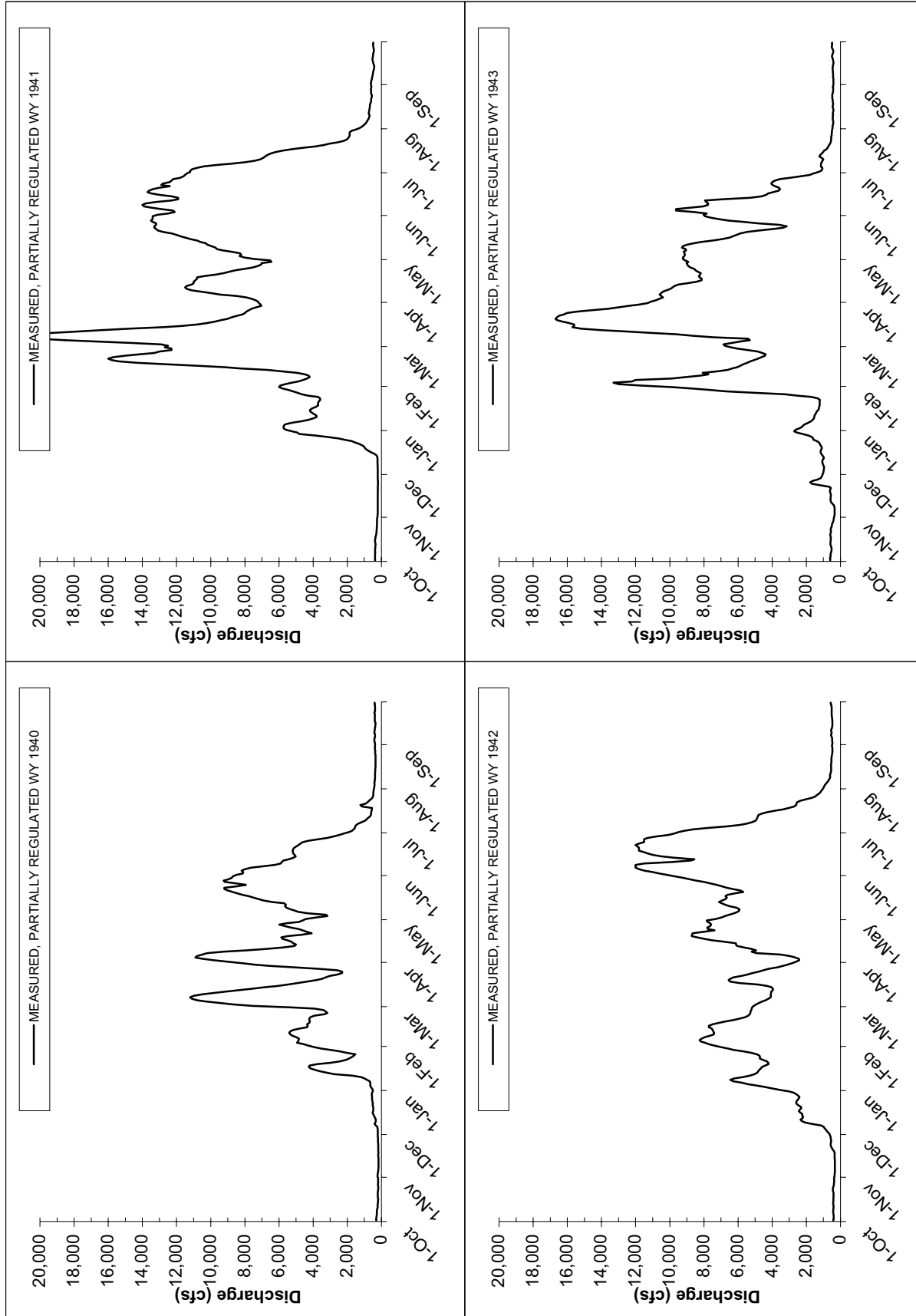

San Joaquin River near Newman, CA (USGS Stn 11-274000). Includes flow from the Merced River.

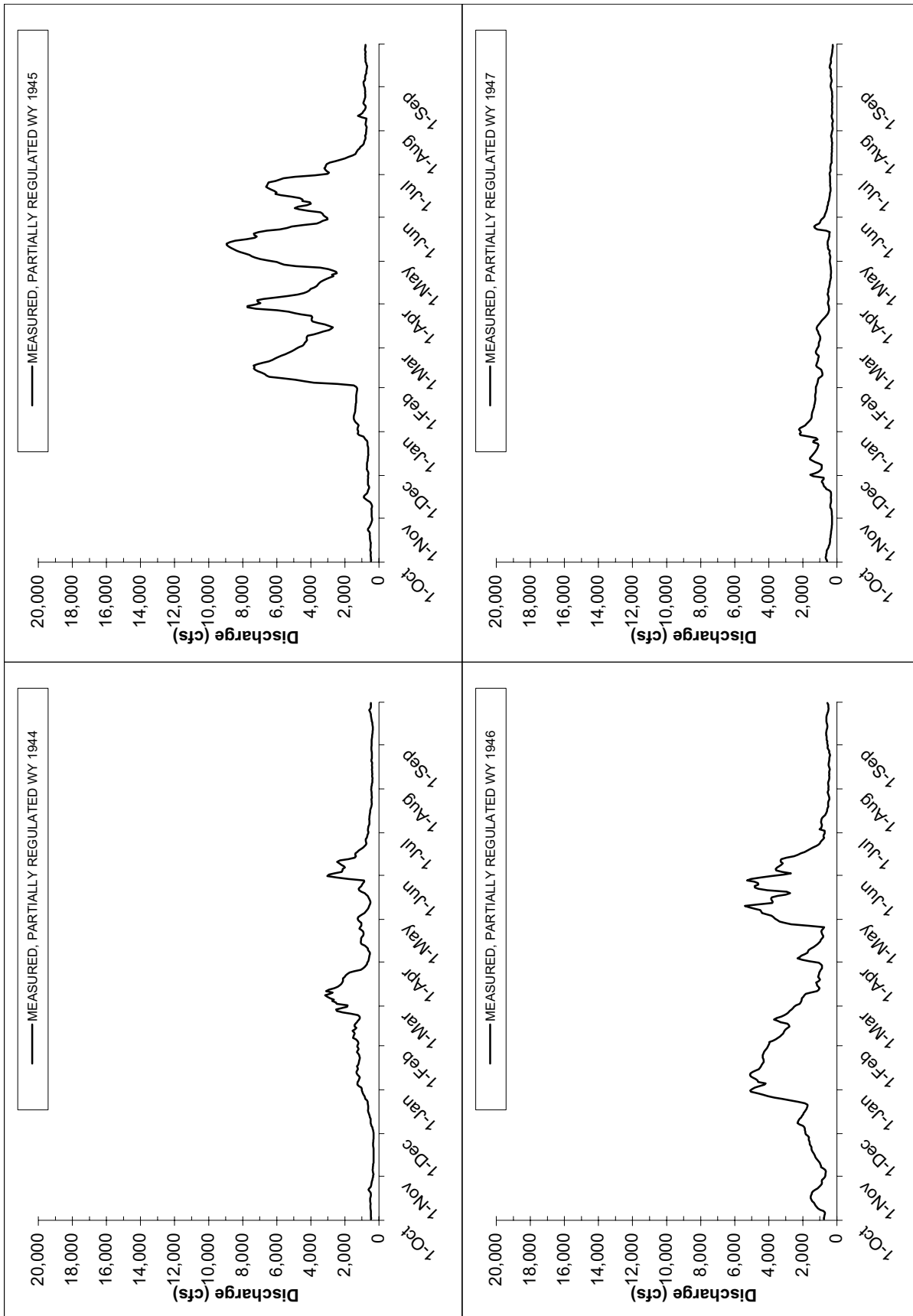

San Joaquin River near Newman, CA (USGS Stn 11-274000). Includes flow from the Merced River.

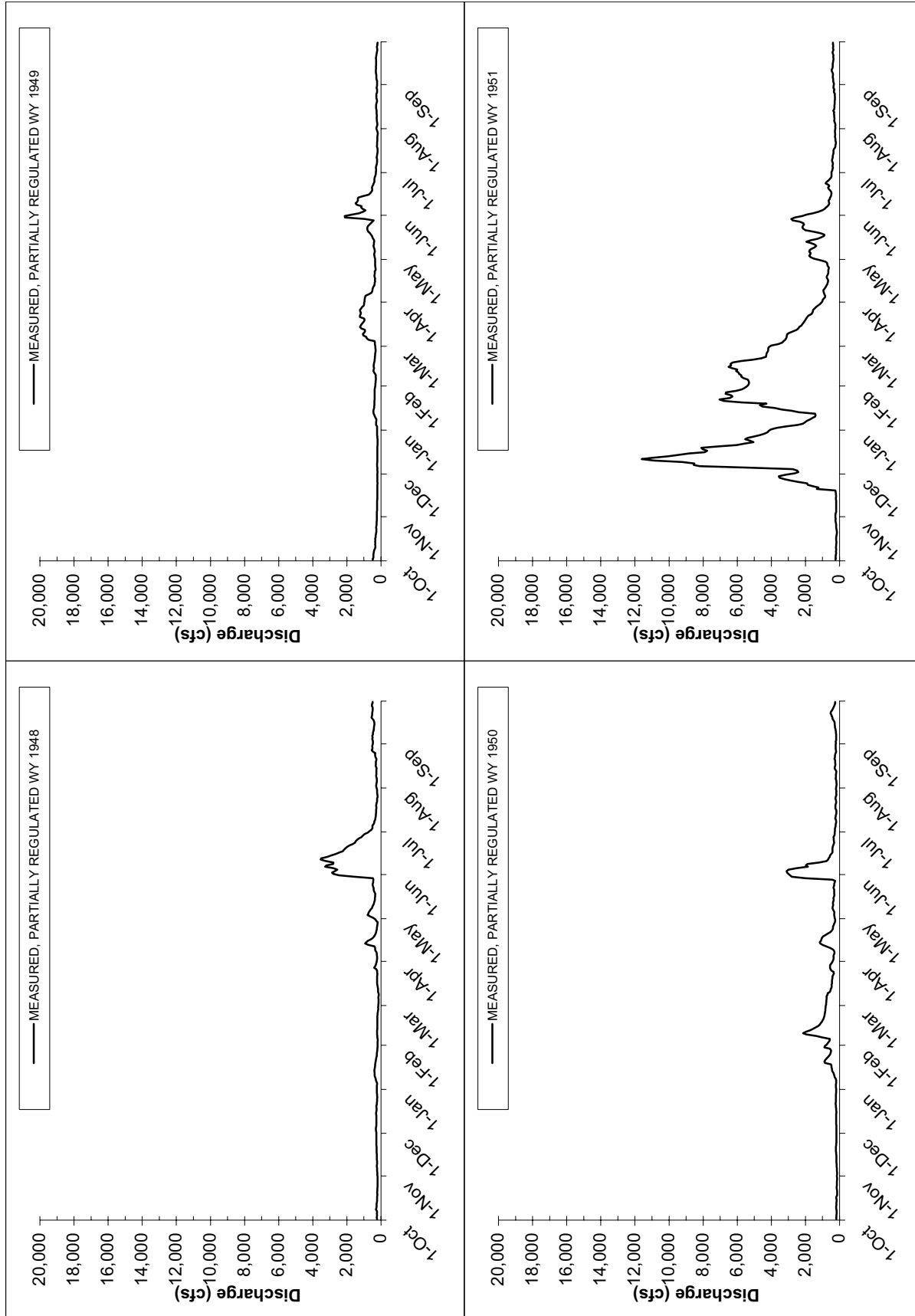

San Joaquin River near Newman, CA (USGS Stn 11-274000). Includes flow from the Merced River.

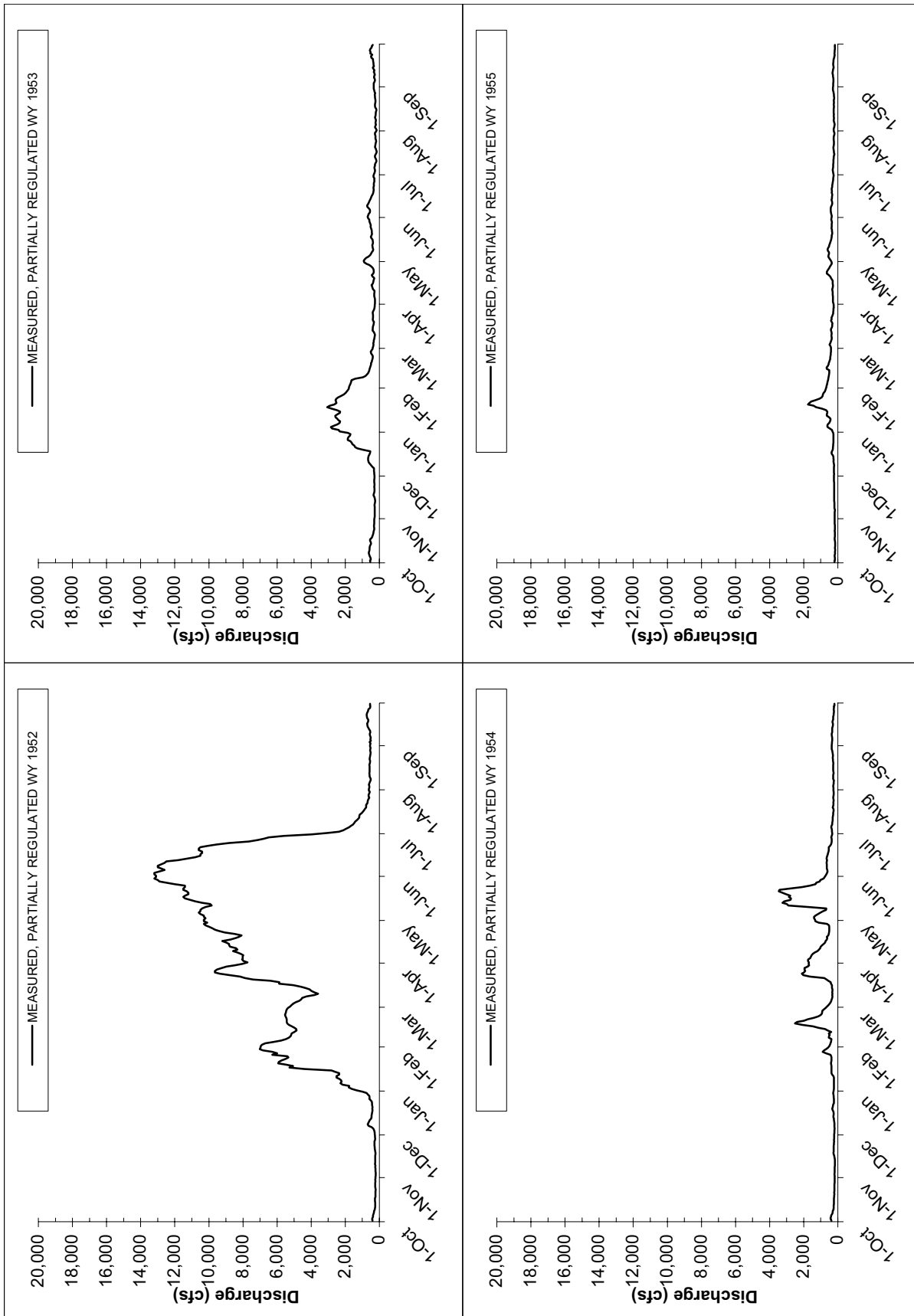

San Joaquin River near Newman, CA (USGS Stn 11-274000). Includes flow from the Merced River.

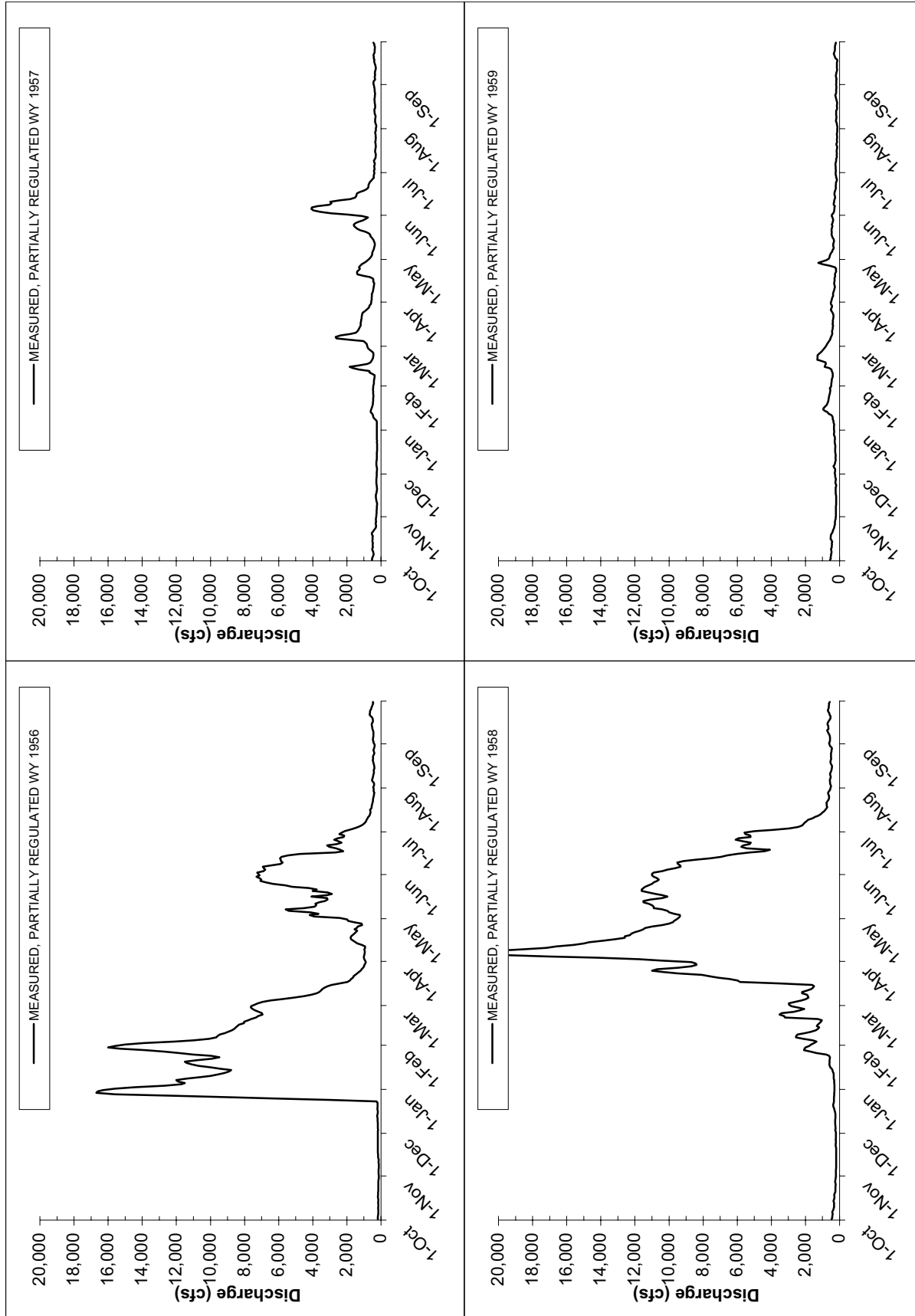

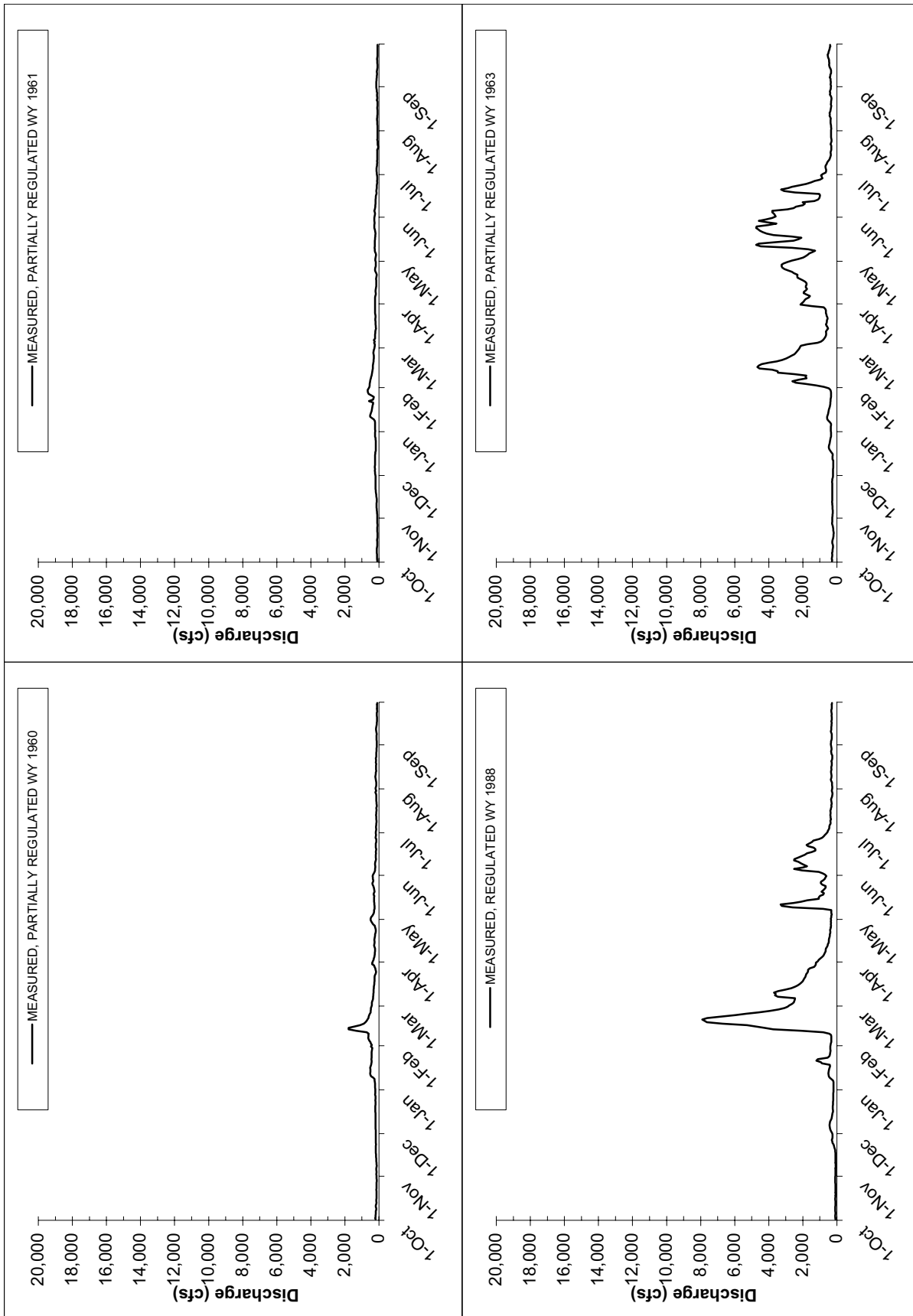

San Joaquin River near Newman, CA (USGS Stn 11-274000). Includes flow from the Merced River.

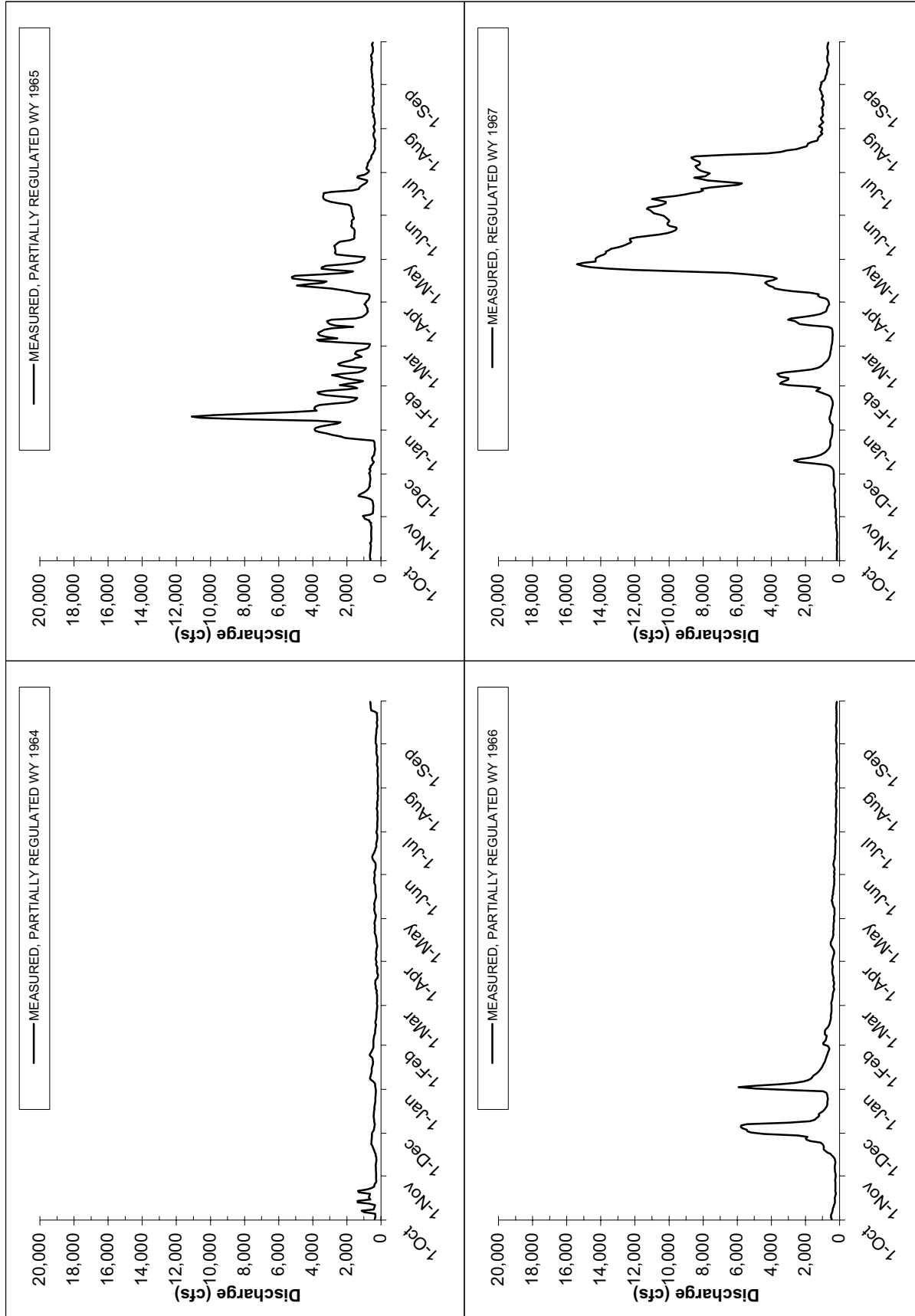

San Joaquin River near Newman, CA (USGS Stn 11-274000)

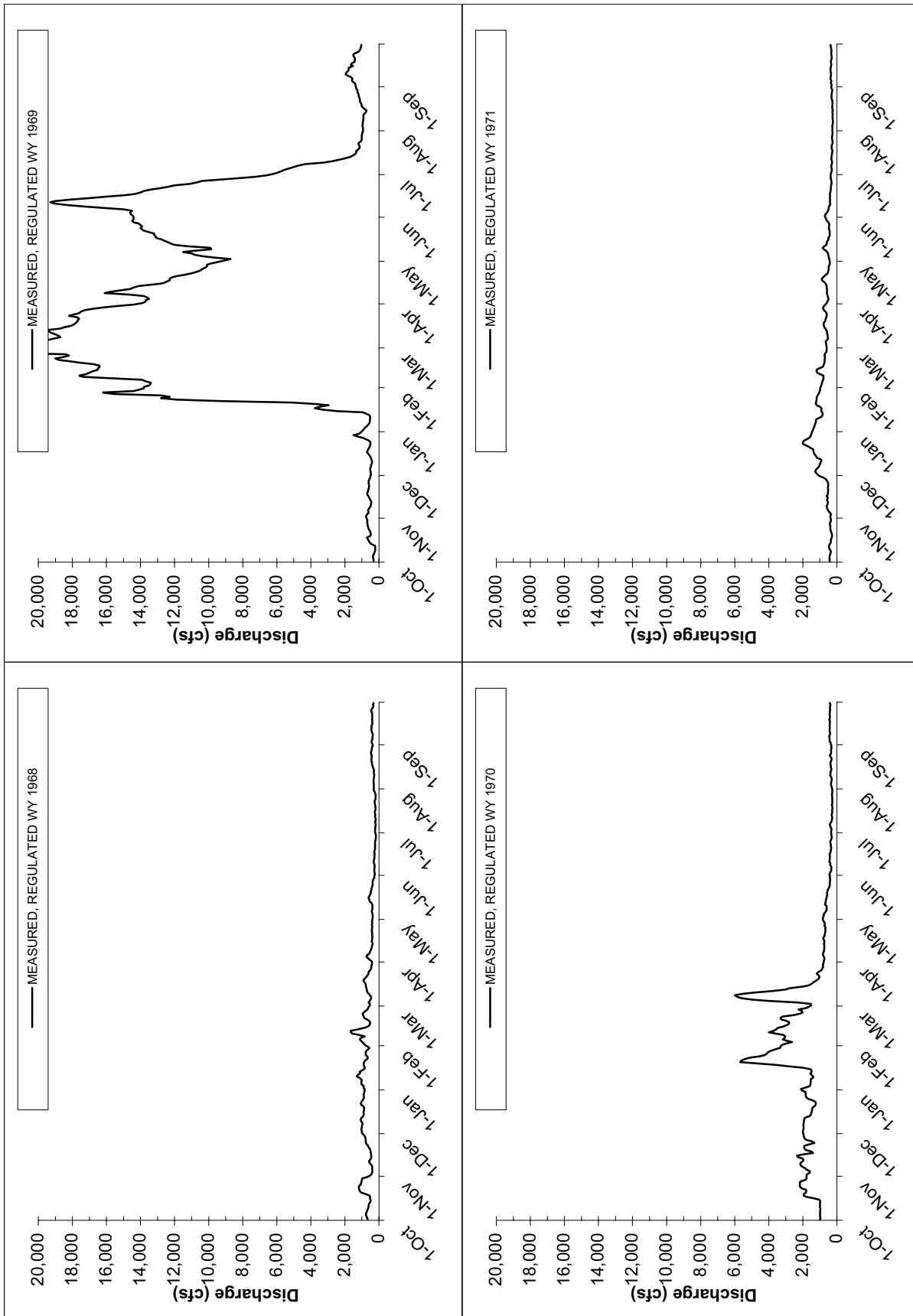

San Joaquin River near Newman, CA (USGS Stn 11-274000). Includes flow from the Merced River.

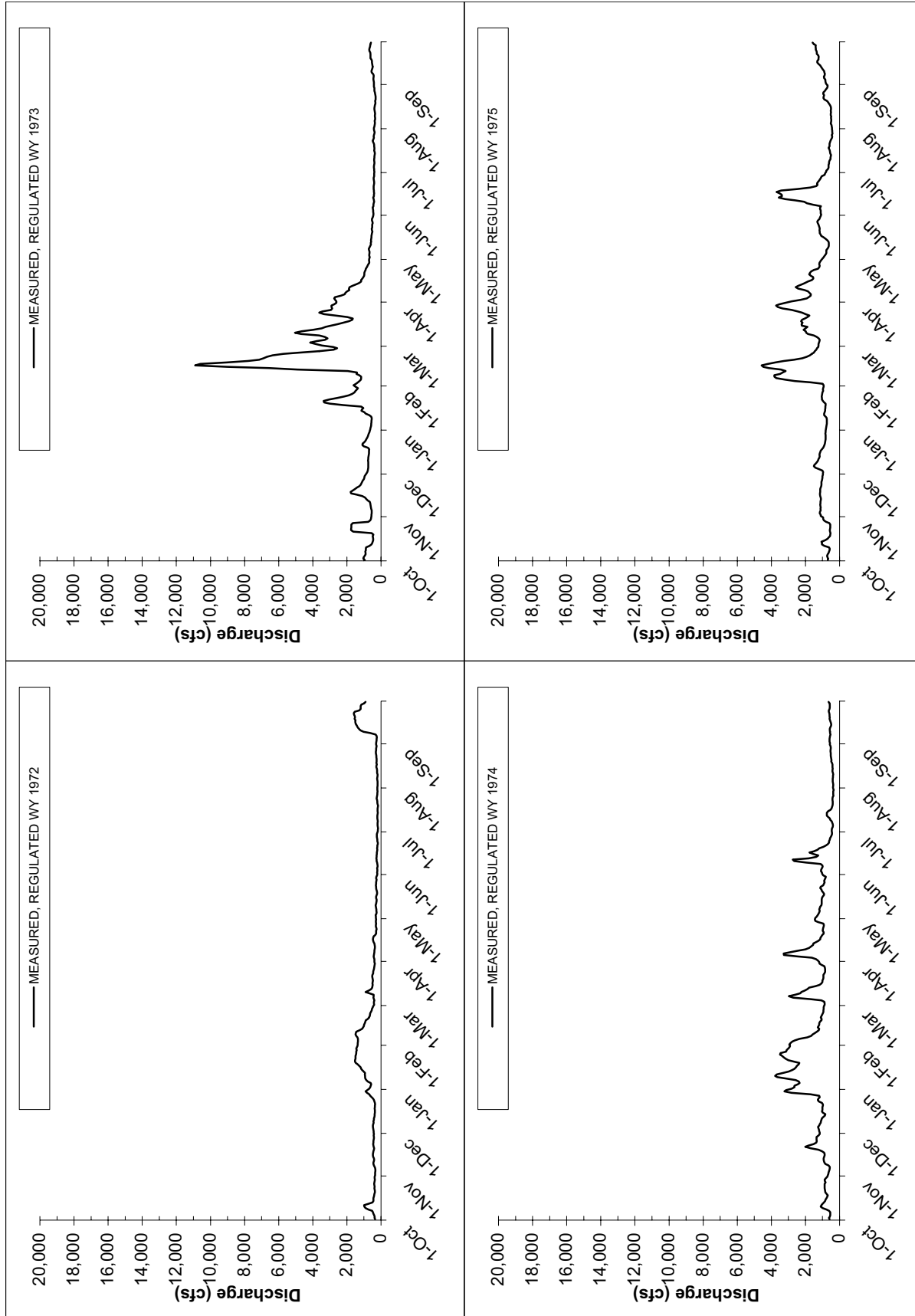

San Joaquin River near Newman, CA (USGS Stn 11-274000). Includes flow from the Merced River.

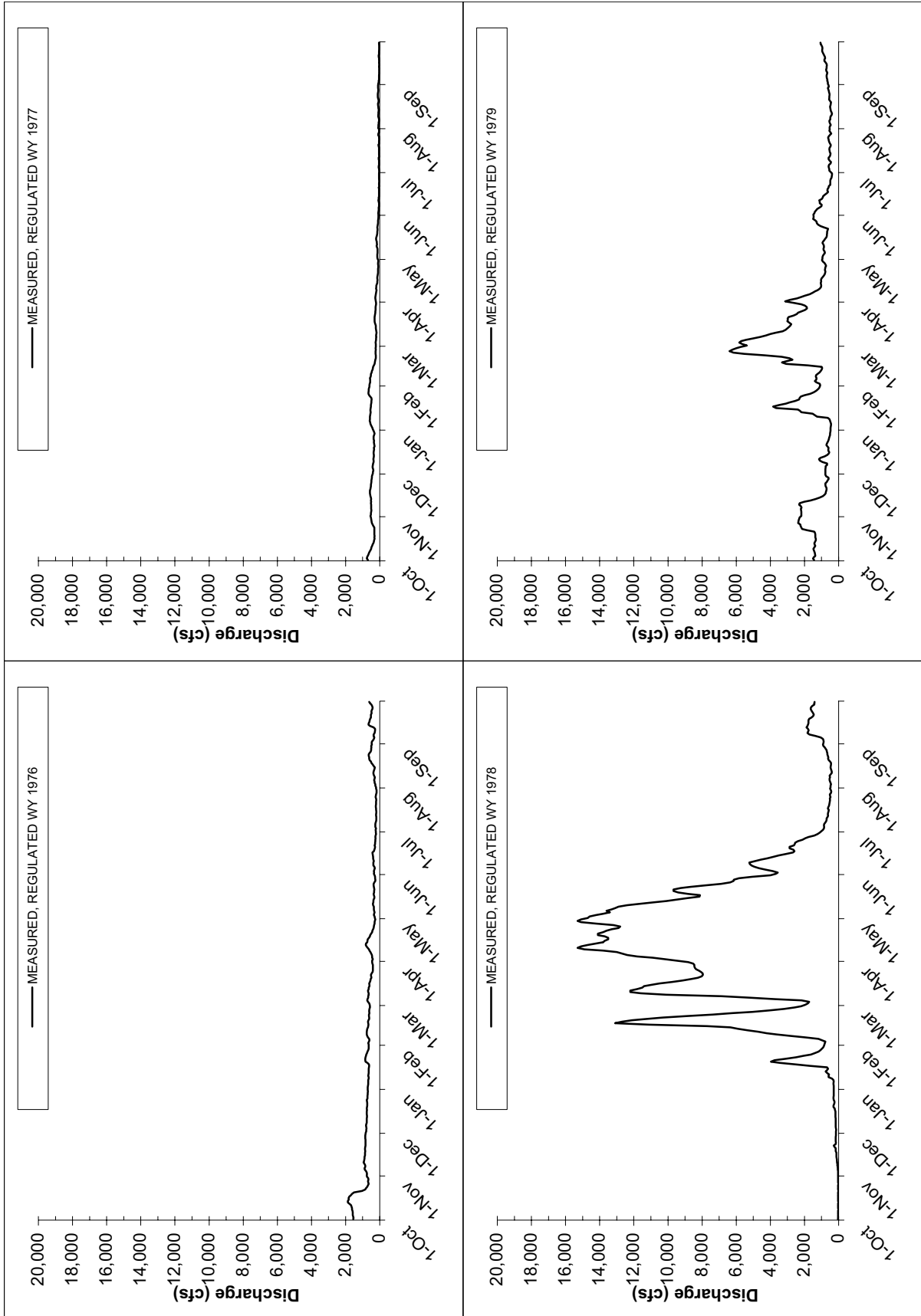

San Joaquin River near Newman, CA (USGS Stn 11-274000). Includes flow from the Merced River.

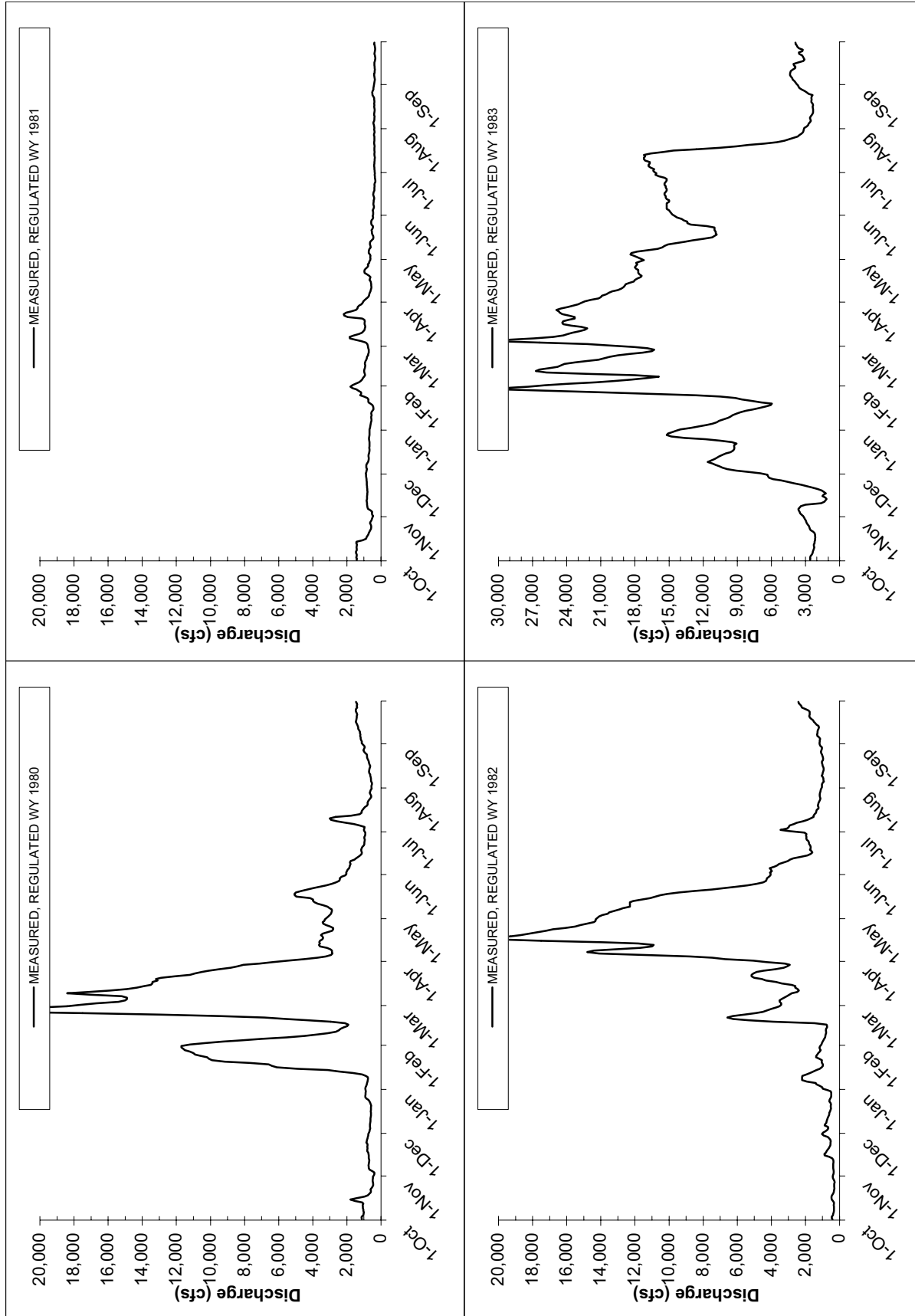

San Joaquin River near Newman, CA (USGS Stn 11-274000). Includes flow from the Merced River.

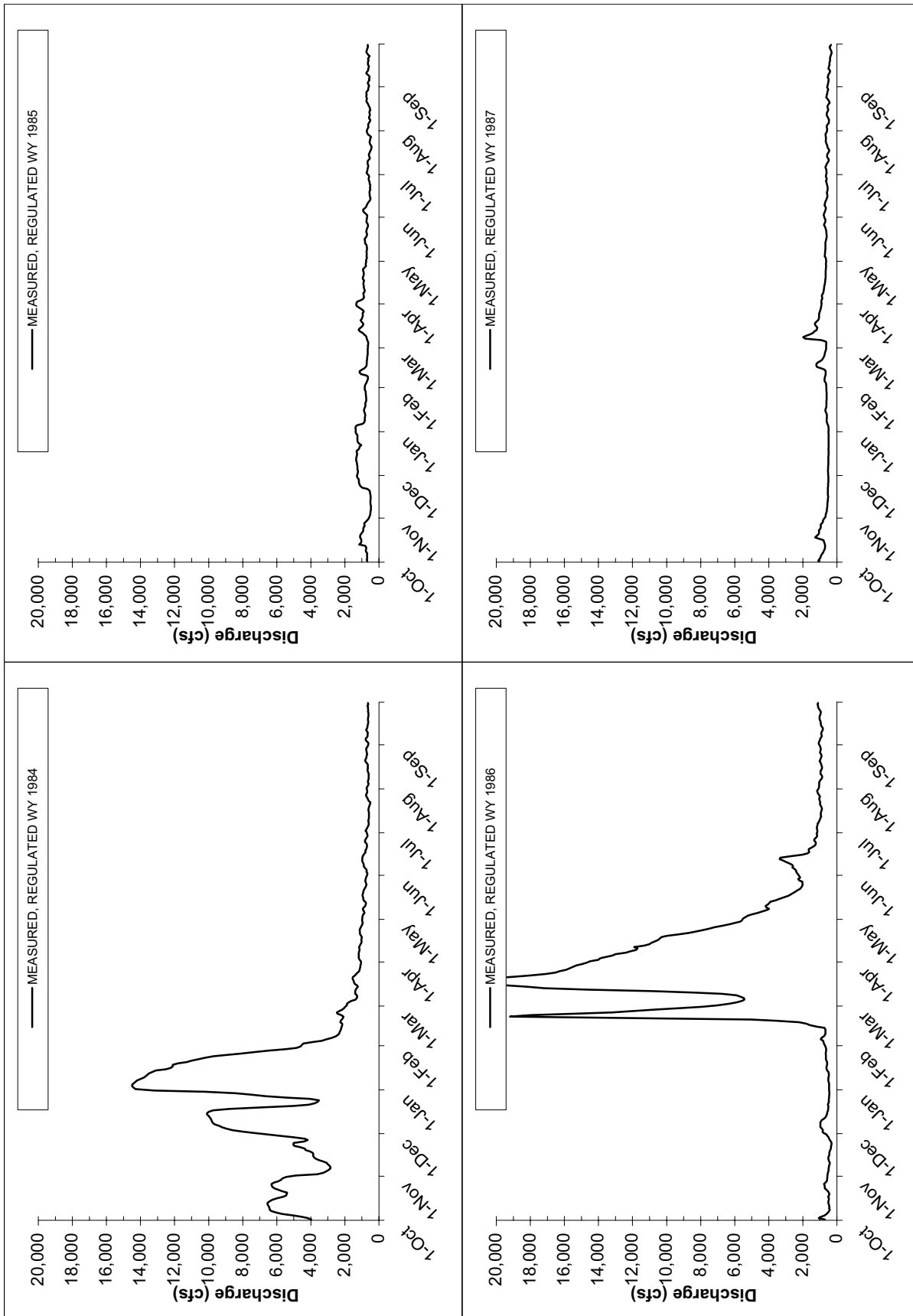

San Joaquin River near Newman, CA (USGS Stn 11-274000). Includes flow from the Merced River.

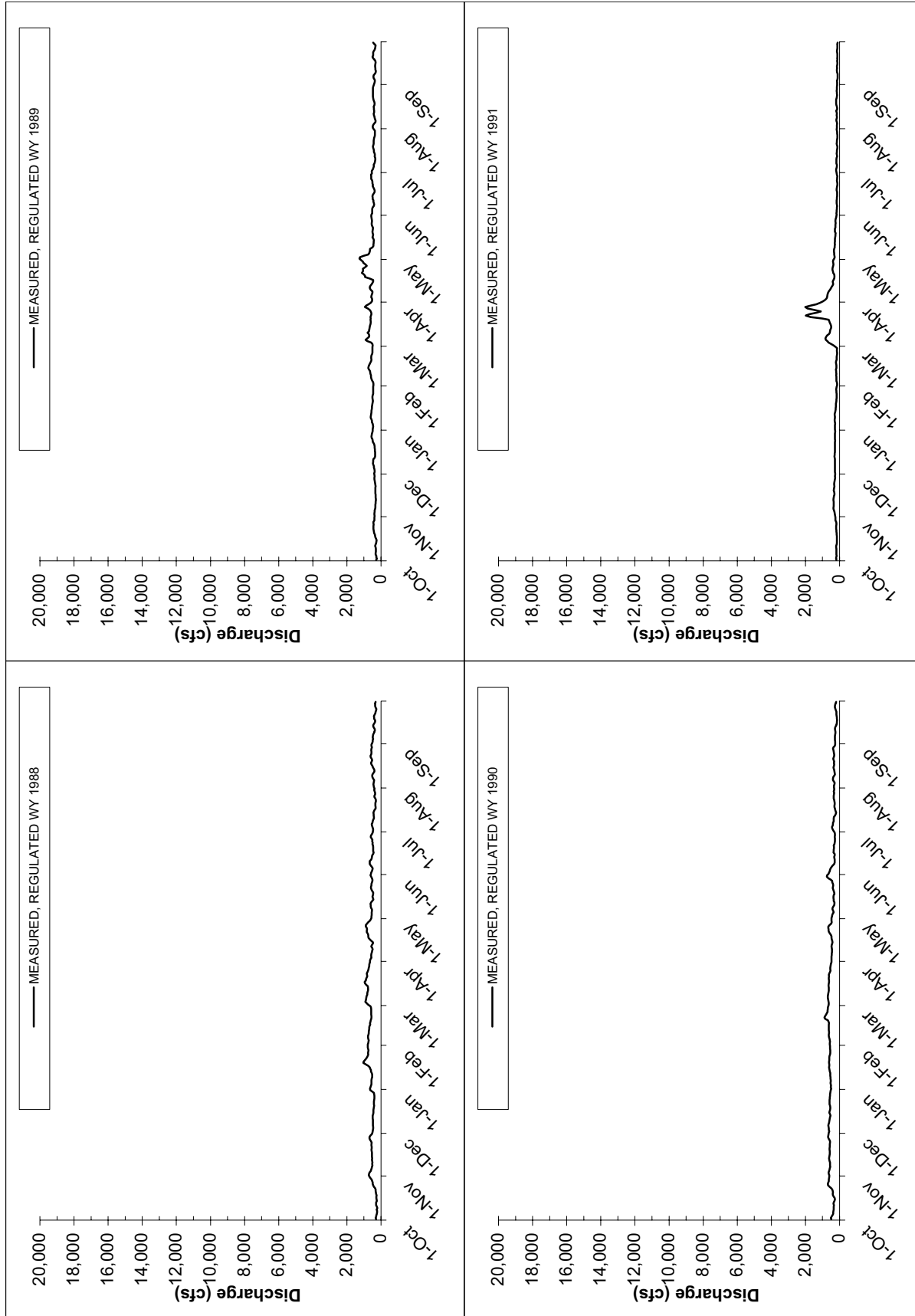

San Joaquin River near Newman, CA (USGS Stn 11-274000). Includes flow from the Merced River.

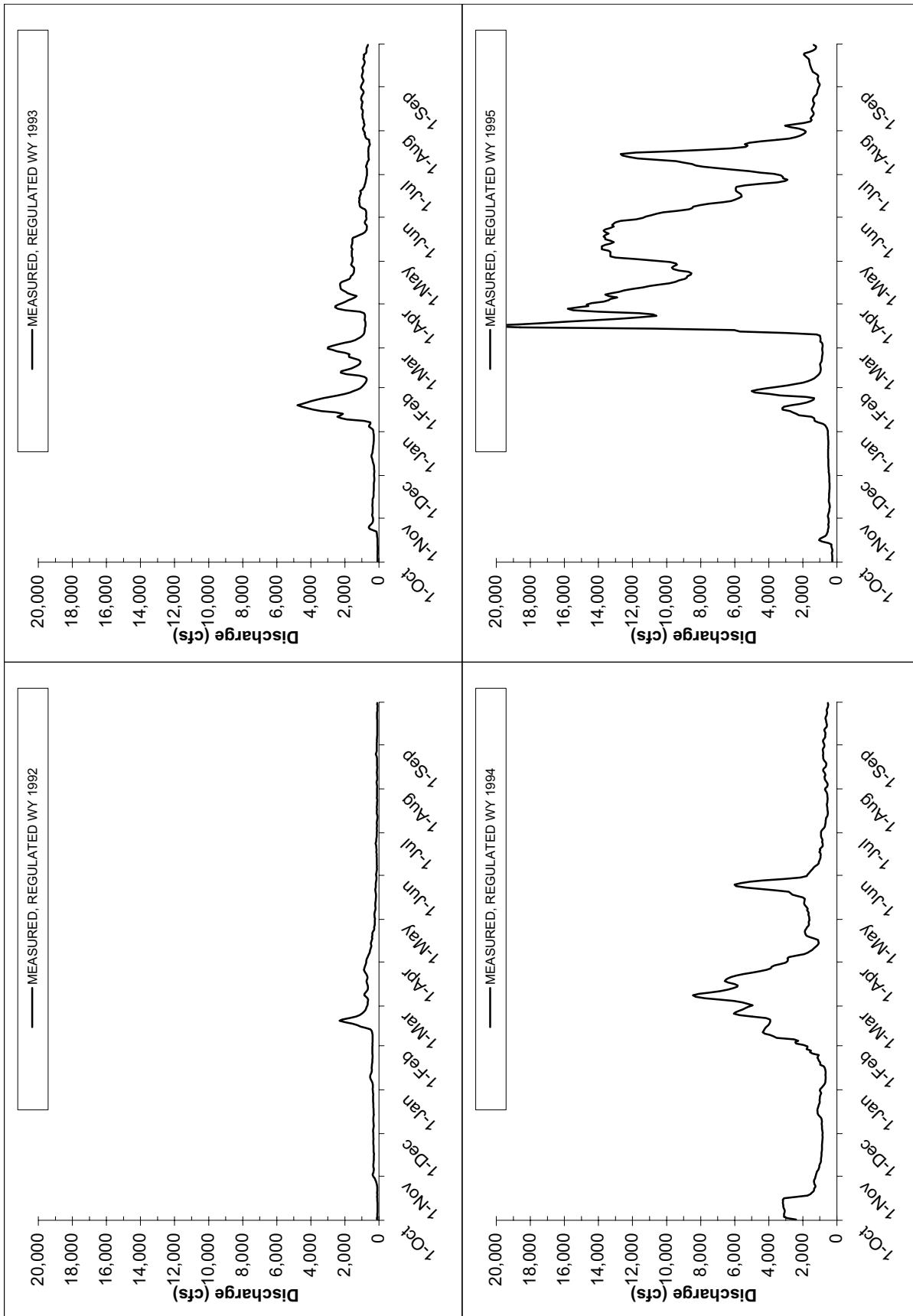

San Joaquin River near Newman, CA (USGS Stn 11-274000). Includes flow from the Merced River.

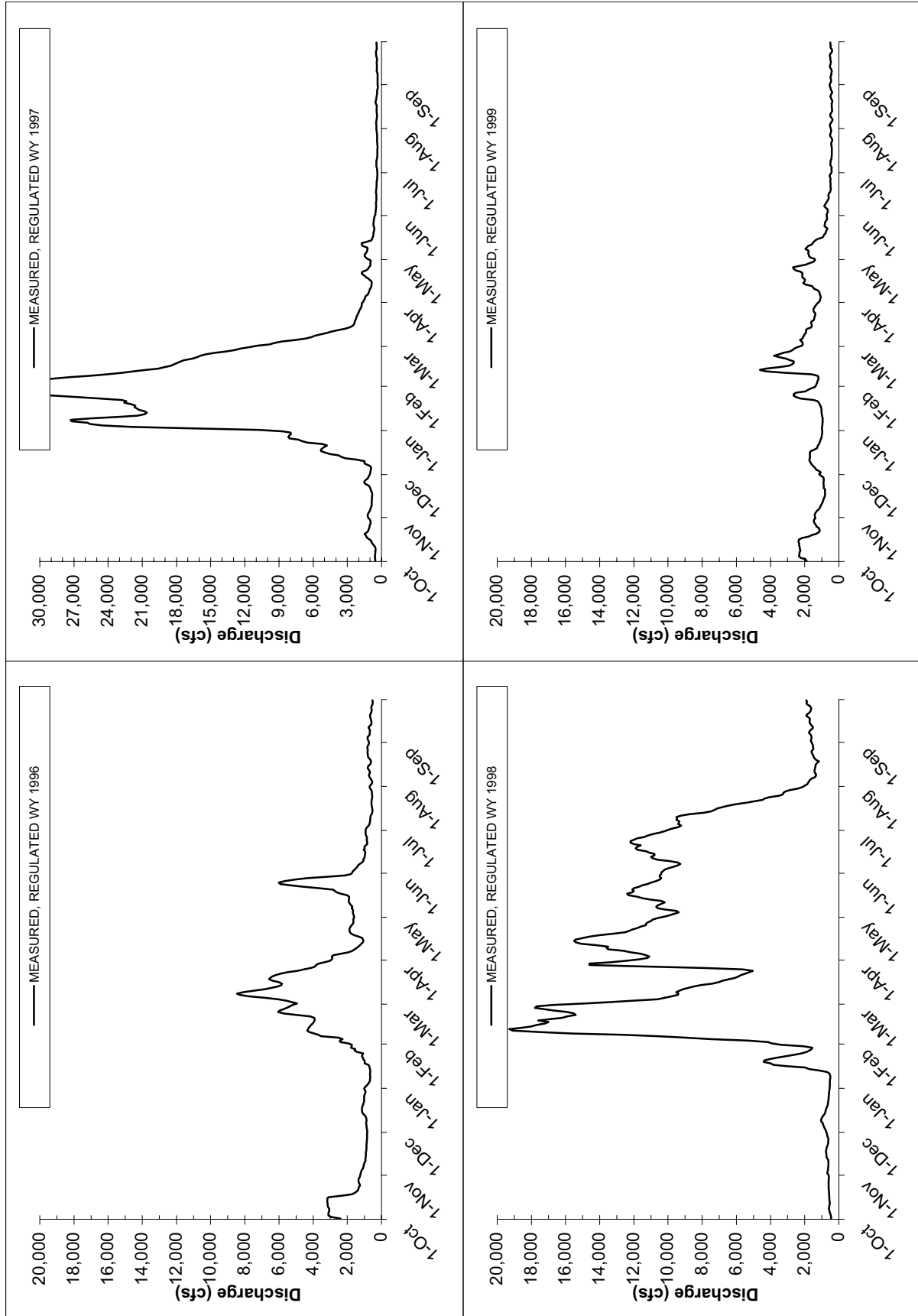

San Joaquin River near Newman, CA (USGS Stn 11-274000). Includes flow from the Merced River.

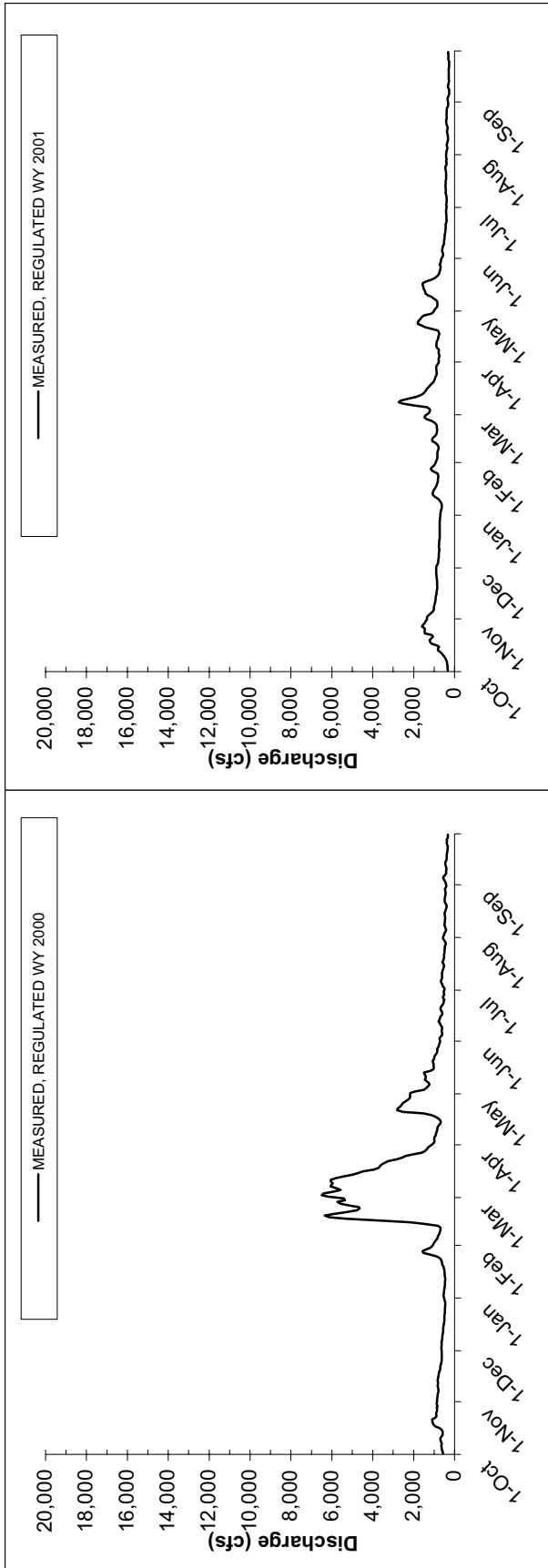

San Joaquin River near Newman, CA (USGS Stn 11-274000). Includes flow from the Merced River.

APPENDIX A

**ANNUAL HYDROGRAPHS OF SELECTED GAGING STATIONS ON THE SAN
JOAQUIN RIVER AND TRIBUTARIES**

APPENDIX A-3

LITTLE DRY CREEK NEAR FRIANT, NEAR MOUTH

USGS GAGING STATION # 11-251600

TOTAL DRAINAGE AREA=77.4 SQ MI

PERIOD OF RECORD: 1957-1961

(gage restarted by USBR & DWR in 1998)

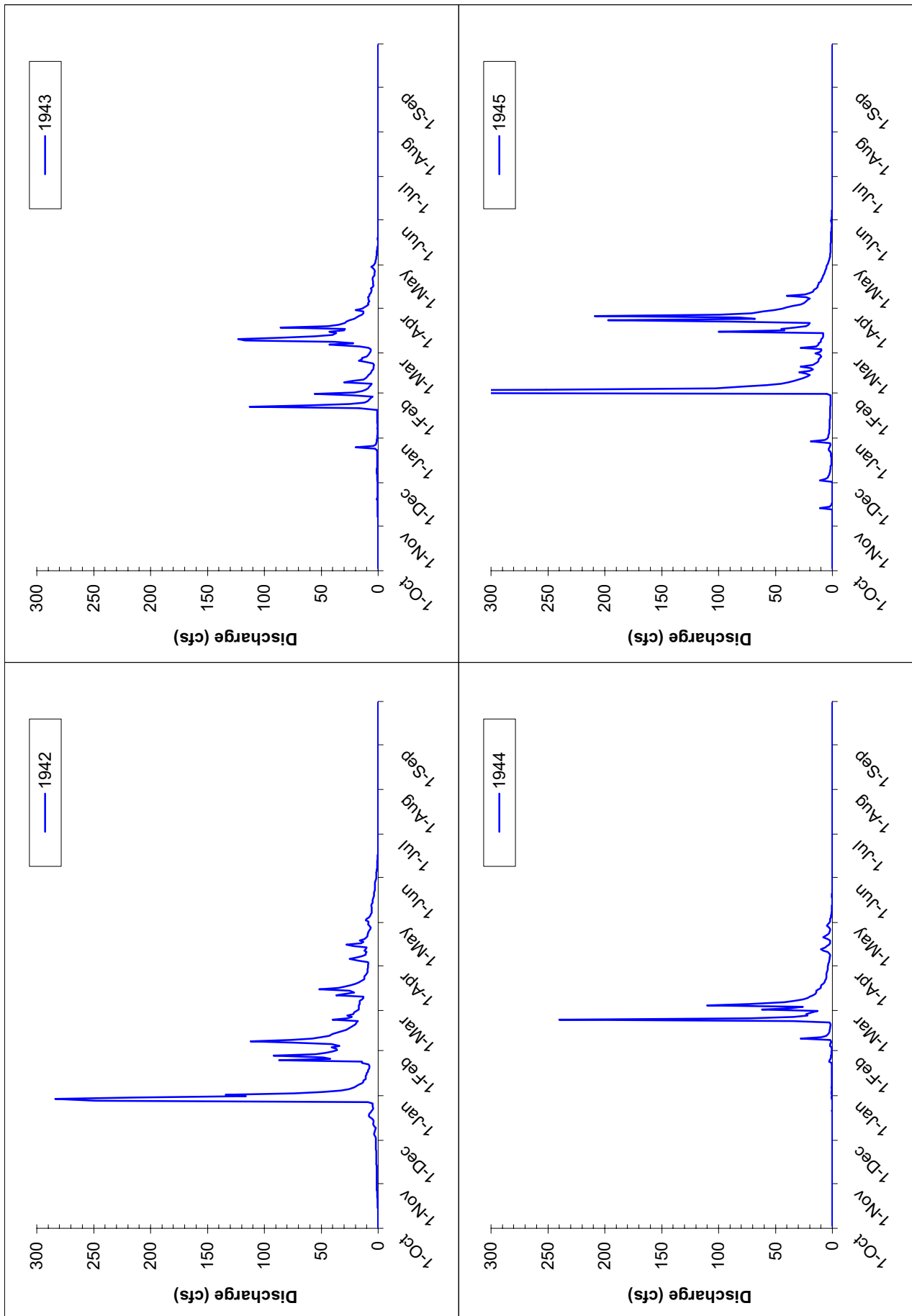

Little Dry Creek near Friant, CA (USGS Stn 11-251500)

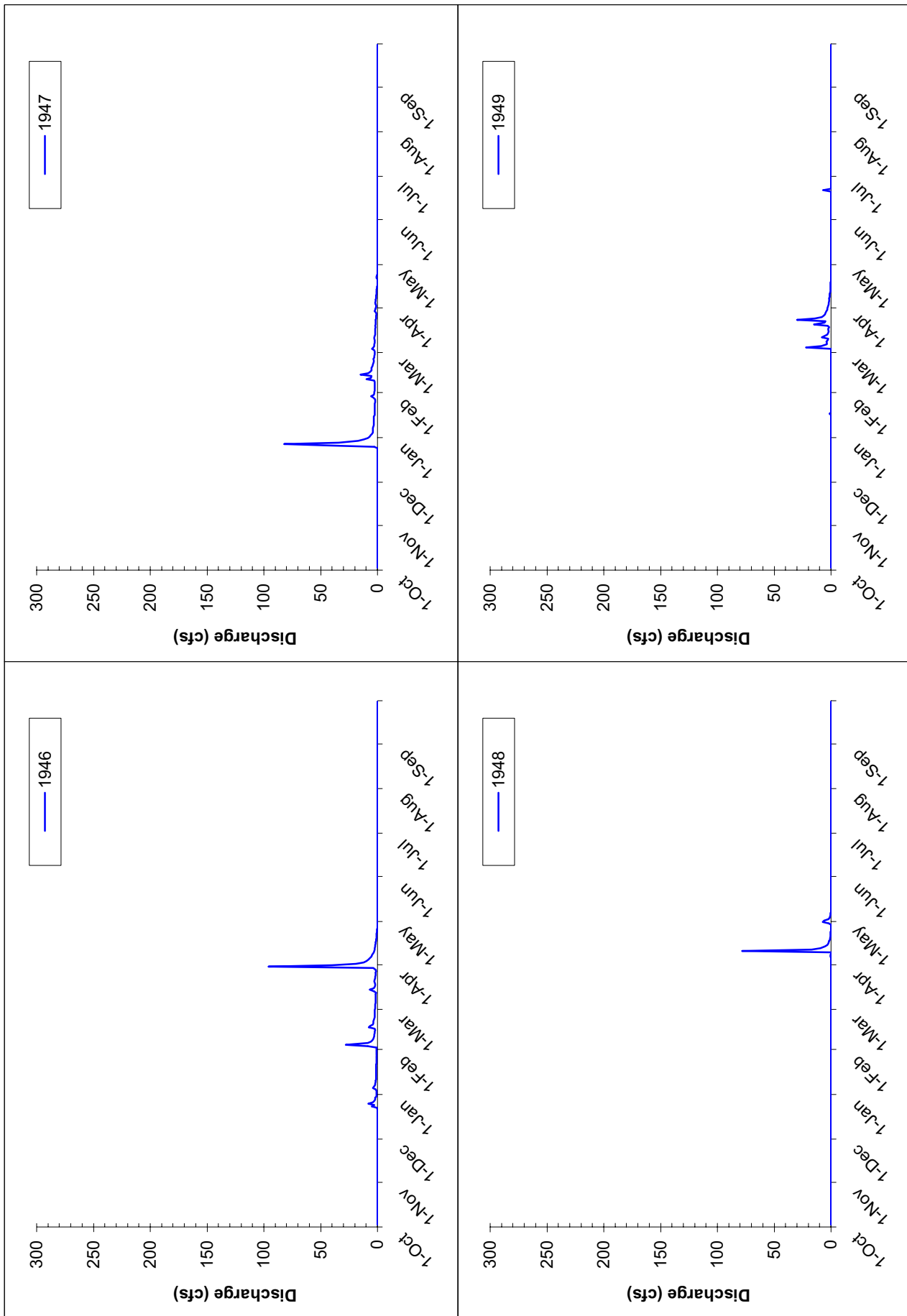

Little Dry Creek near Friant, CA (USGS Stn 11-251500)

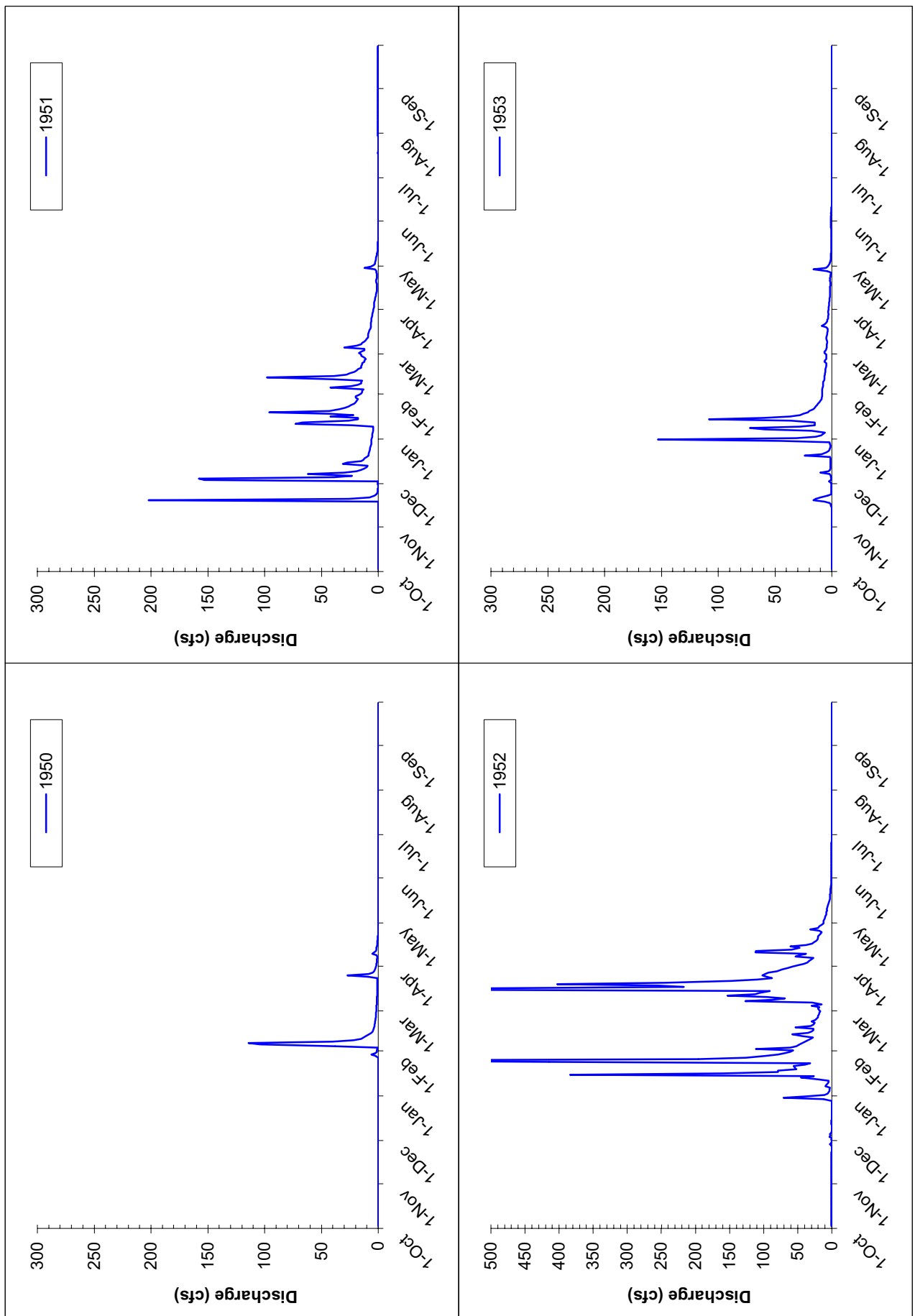

Little Dry Creek near Friant, CA (USGS Stn 11-251500)

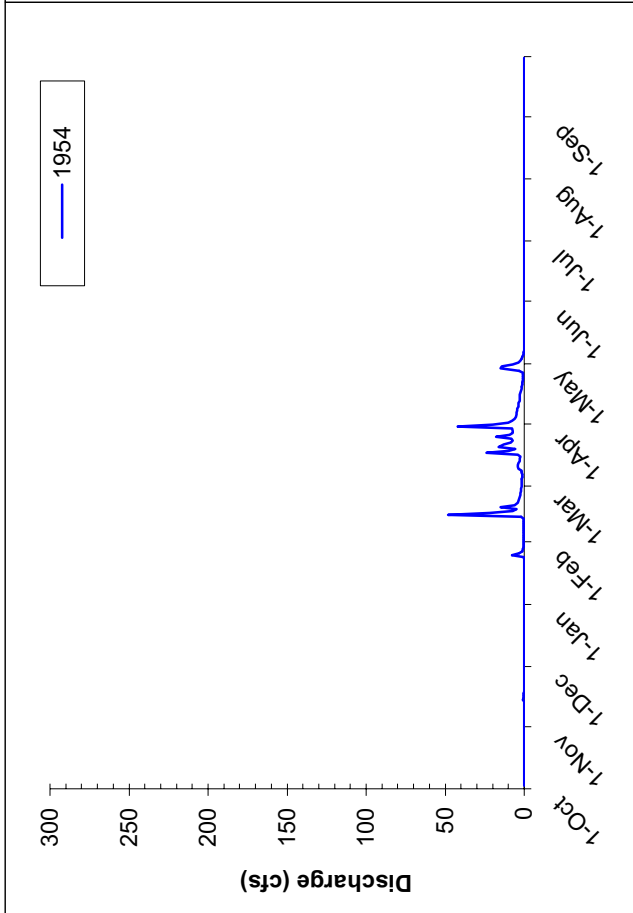
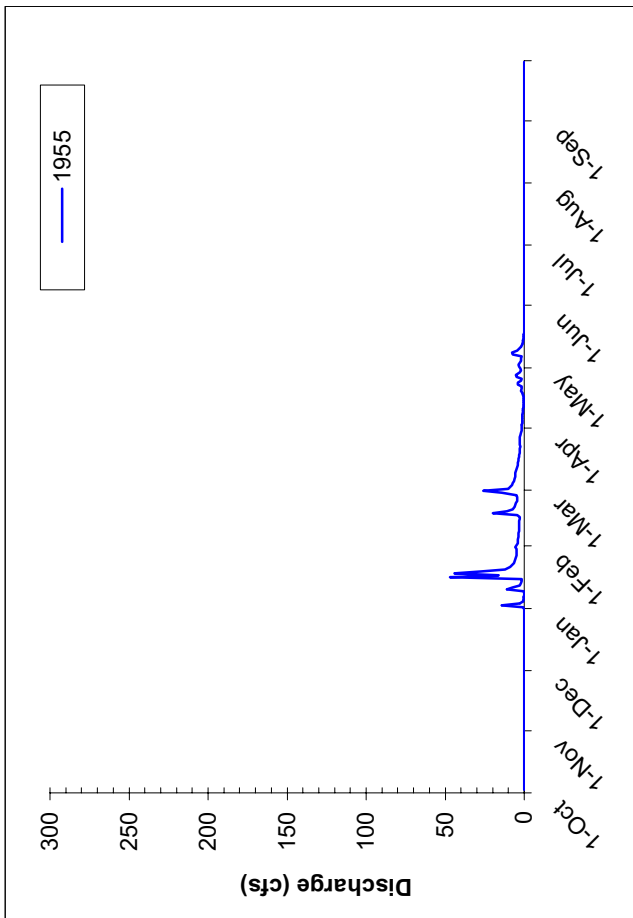

Little Dry Creek near Friant, CA (USGS Stn 11-251500)

APPENDIX A

**ANNUAL HYDROGRAPHS OF SELECTED GAGING STATIONS ON THE SAN
JOAQUIN RIVER AND TRIBUTARIES**

APPENDIX A-4

COTTONWOOD CREEK NEAR FRIANT

USGS GAGING STATION # 11-251000

TOTAL DRAINAGE AREA=35.6 SQ MI

PERIOD OF RECORD: 1942-1951

(gage restarted by USBR & DWR in 1998)

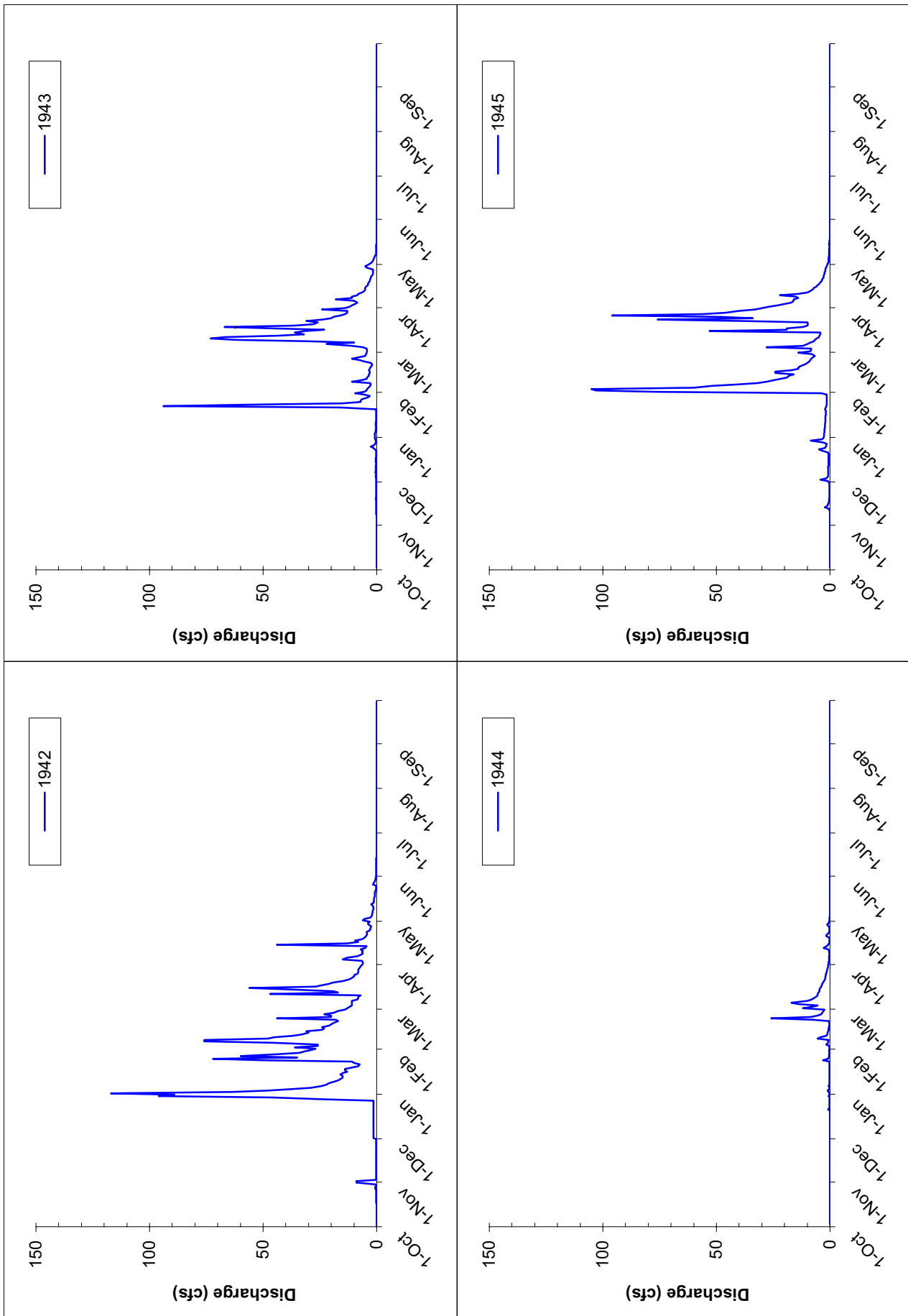

Cottonwood Creek near Friant, CA (USGS Stn 11-250500)

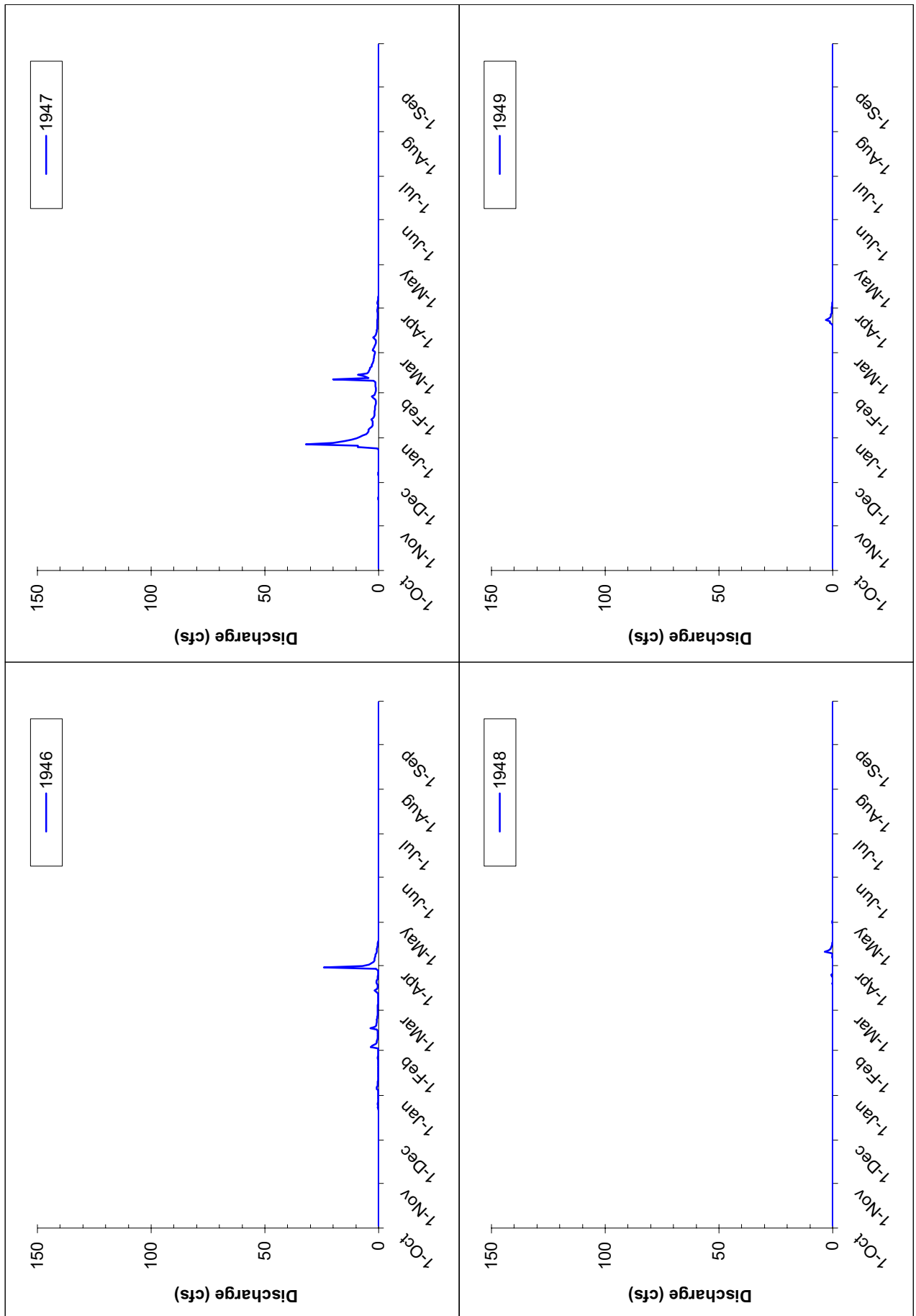

Cottonwood Creek near Friant, CA (USGS Stn 11-250500)

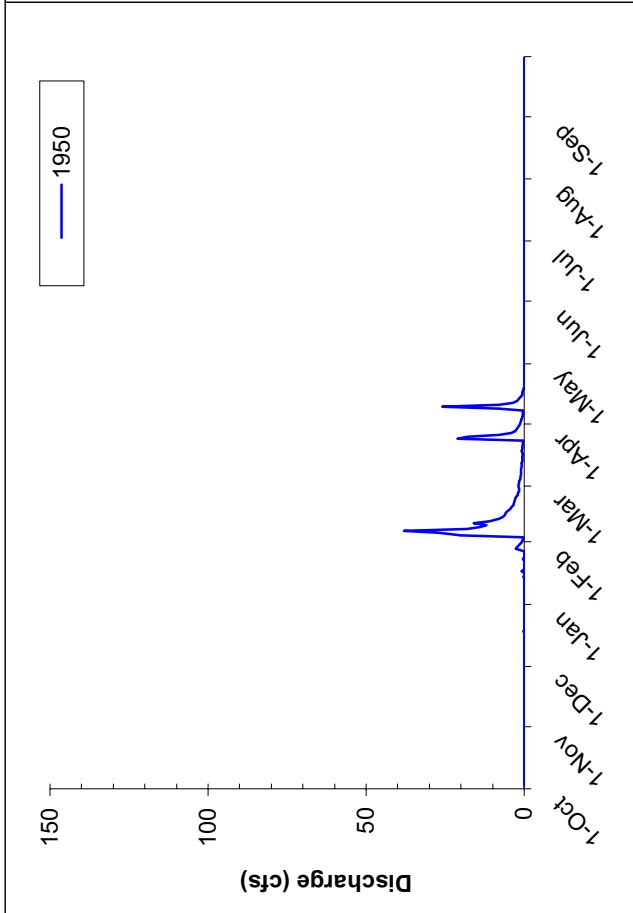
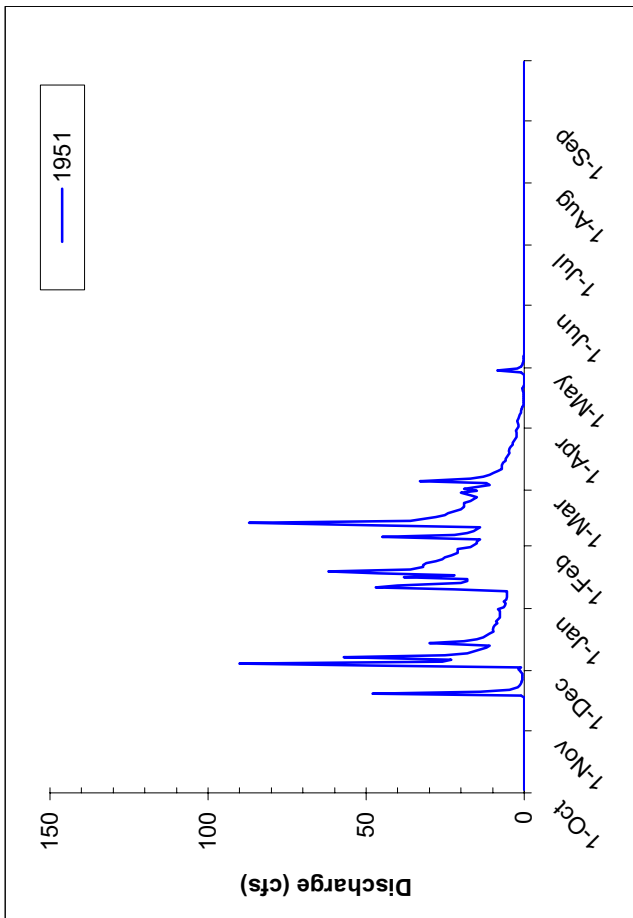

Cottonwood Creek near Friant, CA (USGS Stn 11-250500)