

APPENDIX A: Drawings

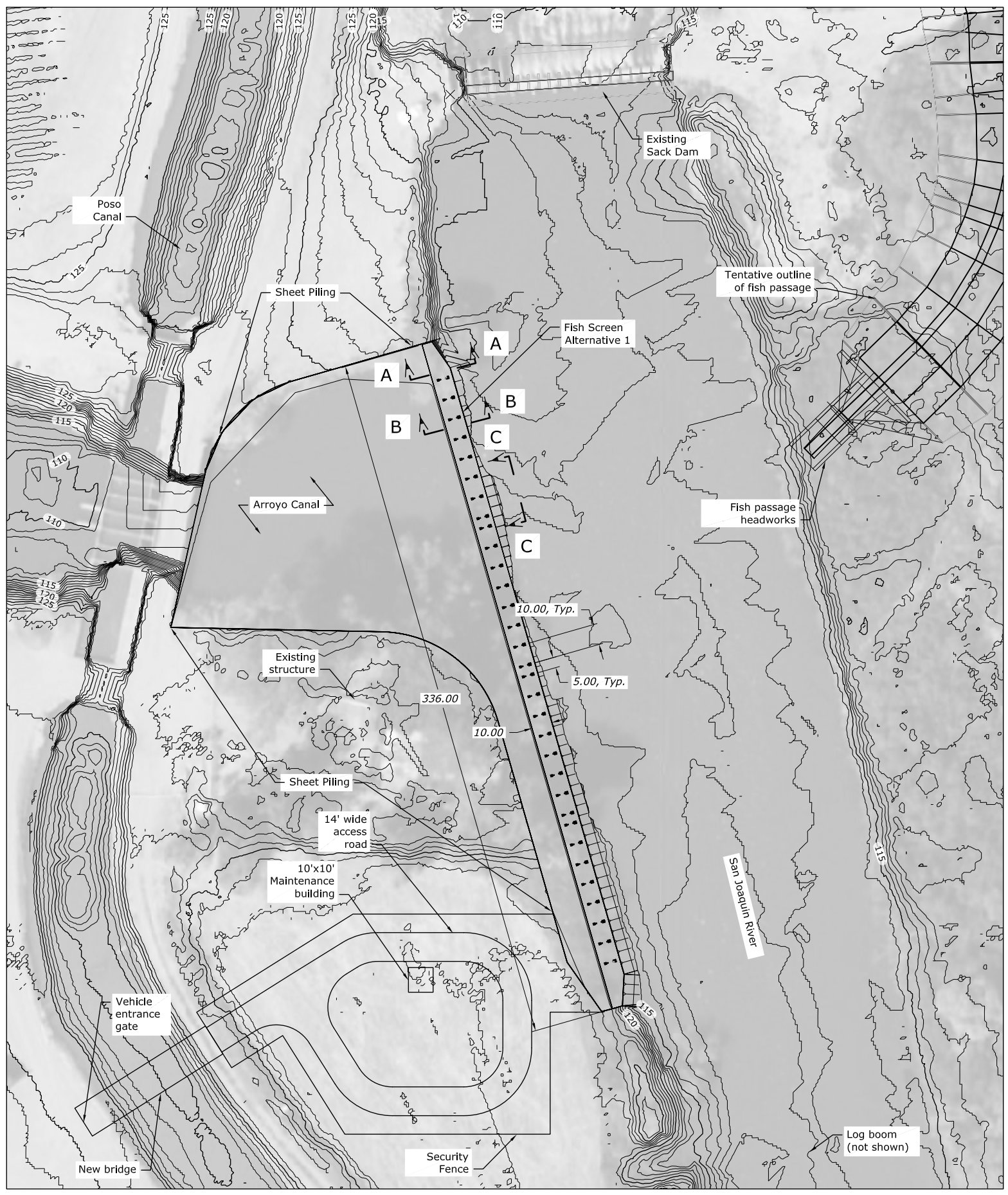

PLAN

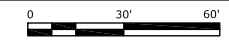

CAD SYSTEM
 AutoCAD 2015 (LMS TECH)
 LAST SAVED DATE
 2021-03-01
 LAST SAVED BY
 JPL/UGRA

NOTES

1. Elevations shown are based on 2015 LIDAR Data in NAVD88.
2. For sections see T0002.

ALWAYS THINK SAFETY
 U.S. DEPARTMENT OF THE INTERIOR
 BUREAU OF RECLAMATION
 SACK DAM RIVER RESTORATION PROJECT
 GRAVITY DIVISION

Draft
 SACK DAM & ARROYO CANAL
 ARROYO CANAL FISH SCREEN

<input checked="" type="checkbox"/>	DESIGNED
<input checked="" type="checkbox"/>	DRAWN
<input checked="" type="checkbox"/>	CHECKED
<input checked="" type="checkbox"/>	TECH. APPR.
<input checked="" type="checkbox"/>	APPROVED
	ADMIN APPROVAL - TITLE
	DENVER, CO
	01/26/2021

FISH SCREEN
ALTERNATIVE 1

PLAN

T0001
SHEET 1

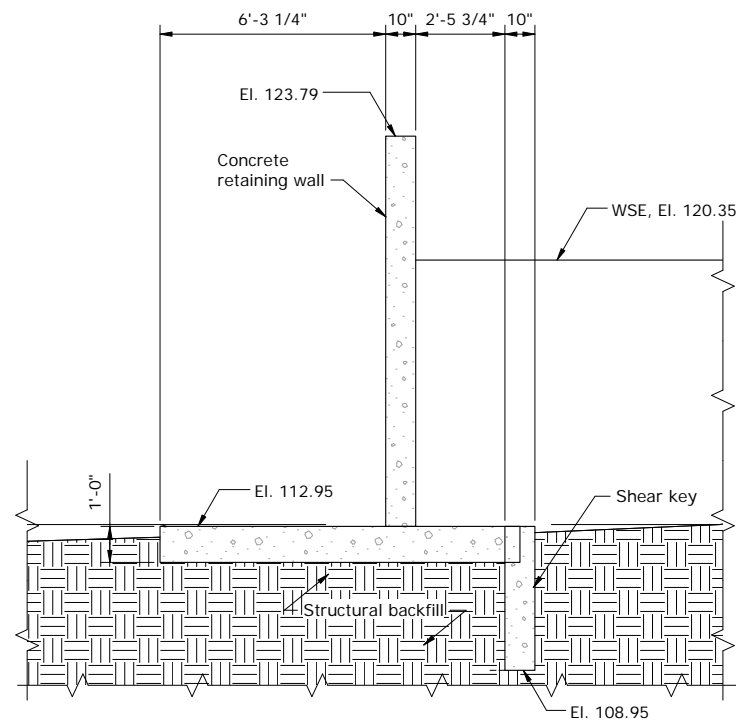

A SECTION
T0001 Scale: 3/8" = 1'-0"

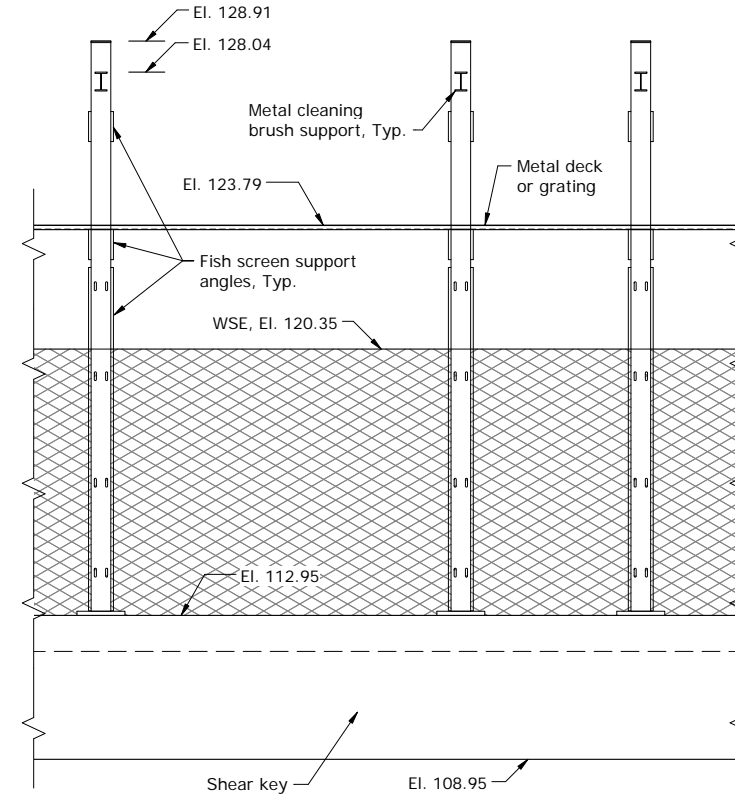

C SECTION
T0001 Scale: 3/8" = 1'-0"

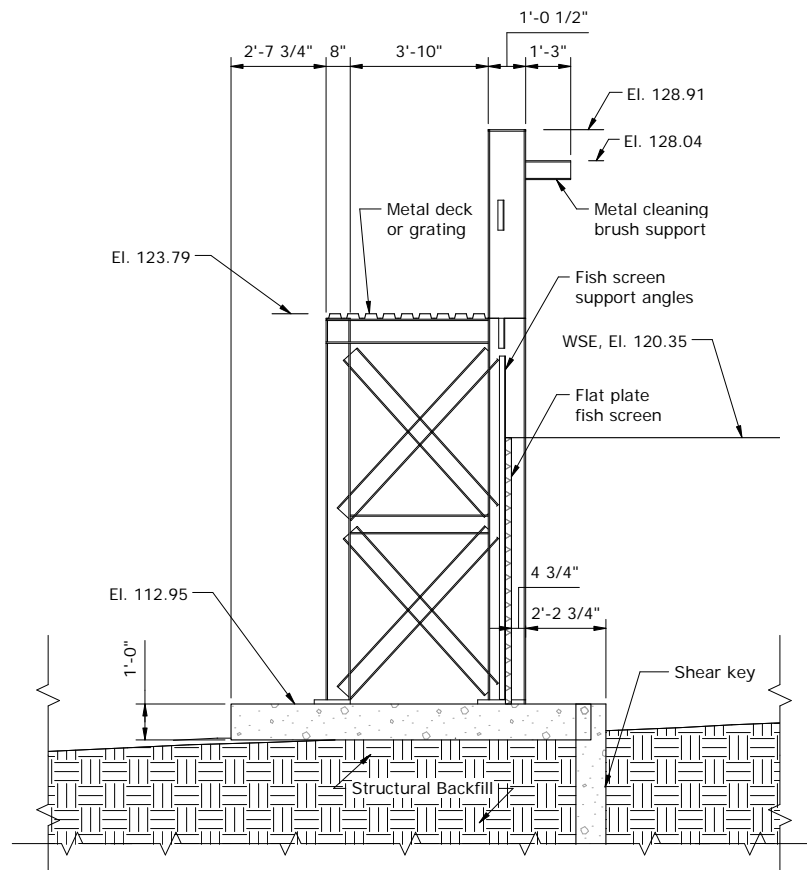

B SECTION
T0001 Scale: 3/8" = 1'-0"

Notes

1. Elevations shown based on 2015 LiDAR Data in NAVD88.
2. For plan see T0001, T0003, and T0004.



ALWAYS THINK SAFETY

U.S. DEPARTMENT OF THE INTERIOR
BUREAU OF RECLAMATION

SAN JOAQUIN RIVER RESTORATION PROJECT
GRAVITY DIVISION

SACK DAM & ARROYO CANAL

ARROYO CANAL FISH SCREEN

Designer	
DESIGNED	
Author	
DRAWN	
Checker	
CHECKED	
TECH. APPR.	
APPROVED	Approver
DENVER, CO	1/22/2021

**FISH SCREEN
ALTERNATIVE 1**

SECTIONS

T0002

CAD SYSTEM: Revit 2016.3
 CAD FILE NAME: C:\Users\jmuligan\Documents\Task_Dam_Serial\jmuligan_K03E.rvt
 DATE AND TIME PLOTTED: 3/2/2021 2:30:54 PM
 DESIGN PHASE: Project Status

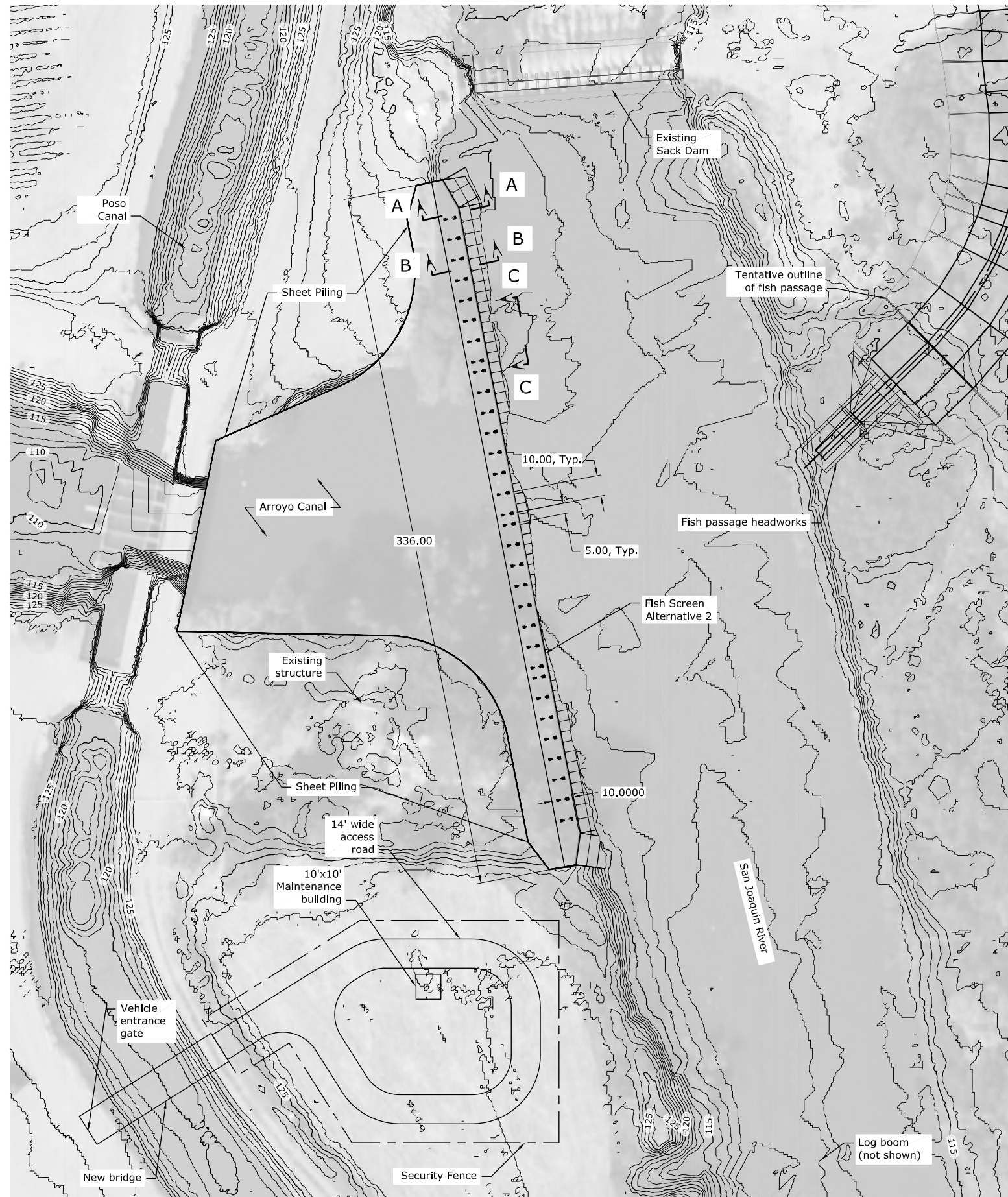

PLAN

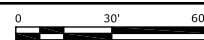

LAST SAVED DATE
2021-02-08
LAST SAVED BY
JWLLUGRA

CAD SYSTEM
AUTOCAD 23.05 (LMS TECH)
PROJECT
FISH SCREEN ALTERNATIVE 2.DWG

ALWAYS THINK SAFETY

U.S. DEPARTMENT OF THE INTERIOR
BUREAU OF RECLAMATION
SACK JOAQUIN RIVER RESTORATION PROJECT
GRAVITY DIVISION

SACK DAM & ARROYO CANAL
ARROYO CANAL FISH SCREEN

<input checked="" type="checkbox"/>	DESIGNED
<input checked="" type="checkbox"/>	DRAWN
<input checked="" type="checkbox"/>	CHECKED
<input checked="" type="checkbox"/>	TECH. APPR.
<input checked="" type="checkbox"/>	APPROVED
	ADMIN APPROVAL - TITLE
	DENVER, CO
	01/26/2021

NOTES

- Elevations shown are based on 2015 LIDAR Data in NAVD88.
- For sections see T0002.

FISH SCREEN
ALTERNATIVE 2

PLAN

T0003

SHEET 1

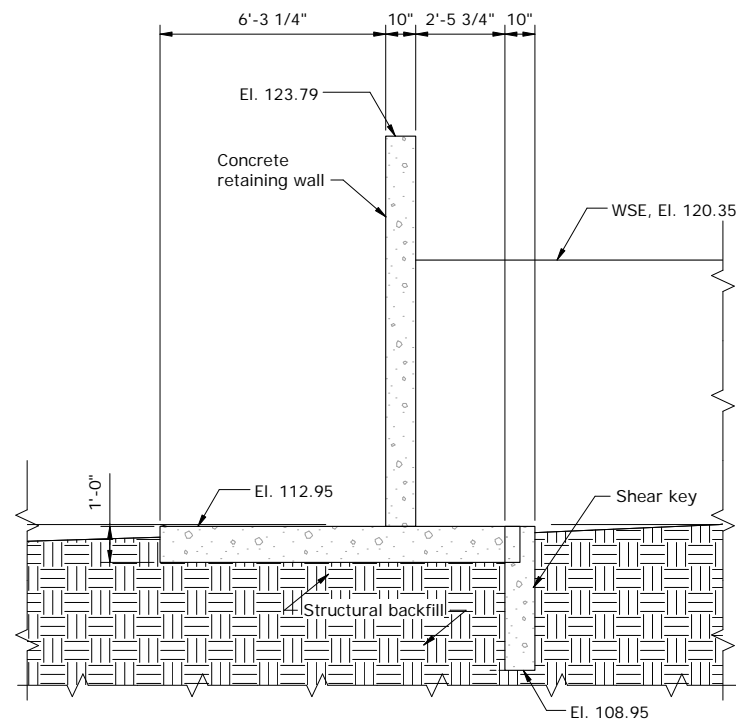

A SECTION
T0001 Scale: 3/8" = 1'-0"

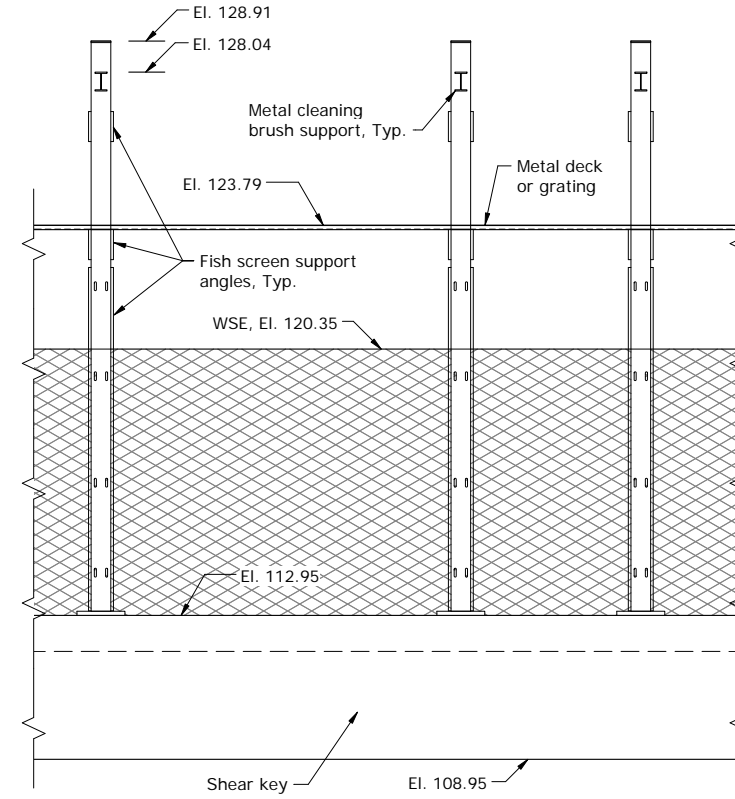

C SECTION
T0001 Scale: 3/8" = 1'-0"

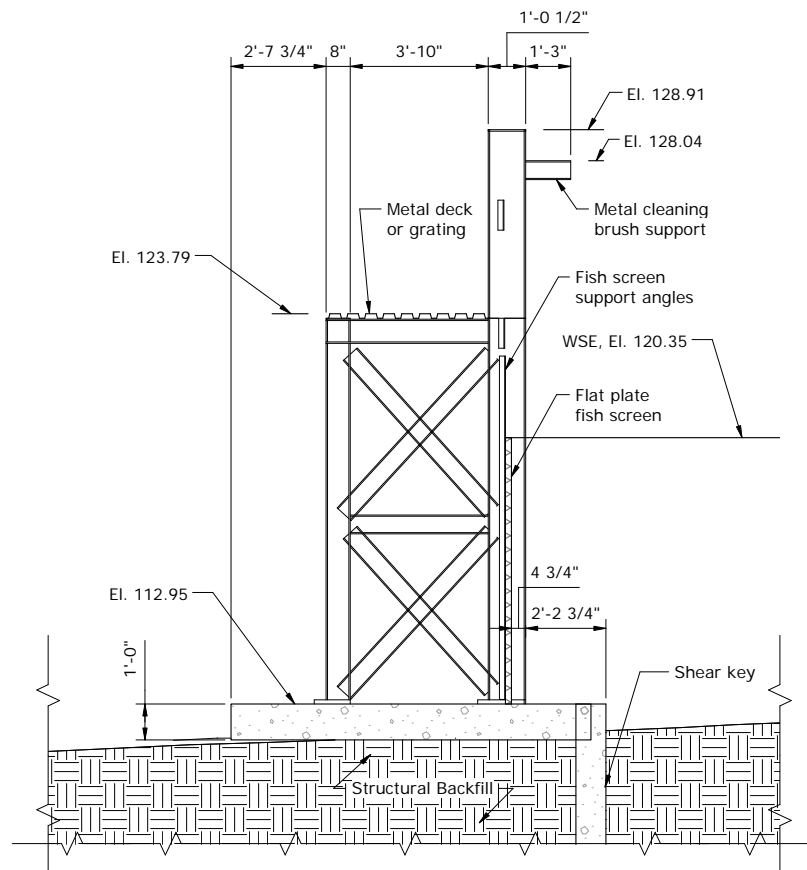

B SECTION
T0001 Scale: 3/8" = 1'-0"

Notes

1. Elevations shown based on 2015 LiDAR Data in NAVD88.
2. For plan see T0001, T0003, and T0004.



ALWAYS THINK SAFETY

U.S. DEPARTMENT OF THE INTERIOR
BUREAU OF RECLAMATION
SAN JOAQUIN RIVER RESTORATION PROJECT
GRAVITY DIVISION
SACK DAM & ARROYO CANAL
ARROYO CANAL FISH SCREEN

Designer	
DESIGNED	
Author	
DRAWN	
Checker	
CHECKED	
TECH. APPR.	
APPROVED	Approver
DENVER, CO	1/22/2021

**FISH SCREEN
ALTERNATIVE 1**

SECTIONS

T0002

DESIGN PHASE:
Project Status

DATE AND TIME PLOTTED:
3/2/2021 2:30:54 PM

CAD SYSTEM:
Revit 2018.3
CAD FILE NAME:
C:\Users\jmuligan\Documents\Task_Dim_Serial_Ljmuligan\K03E.rvt

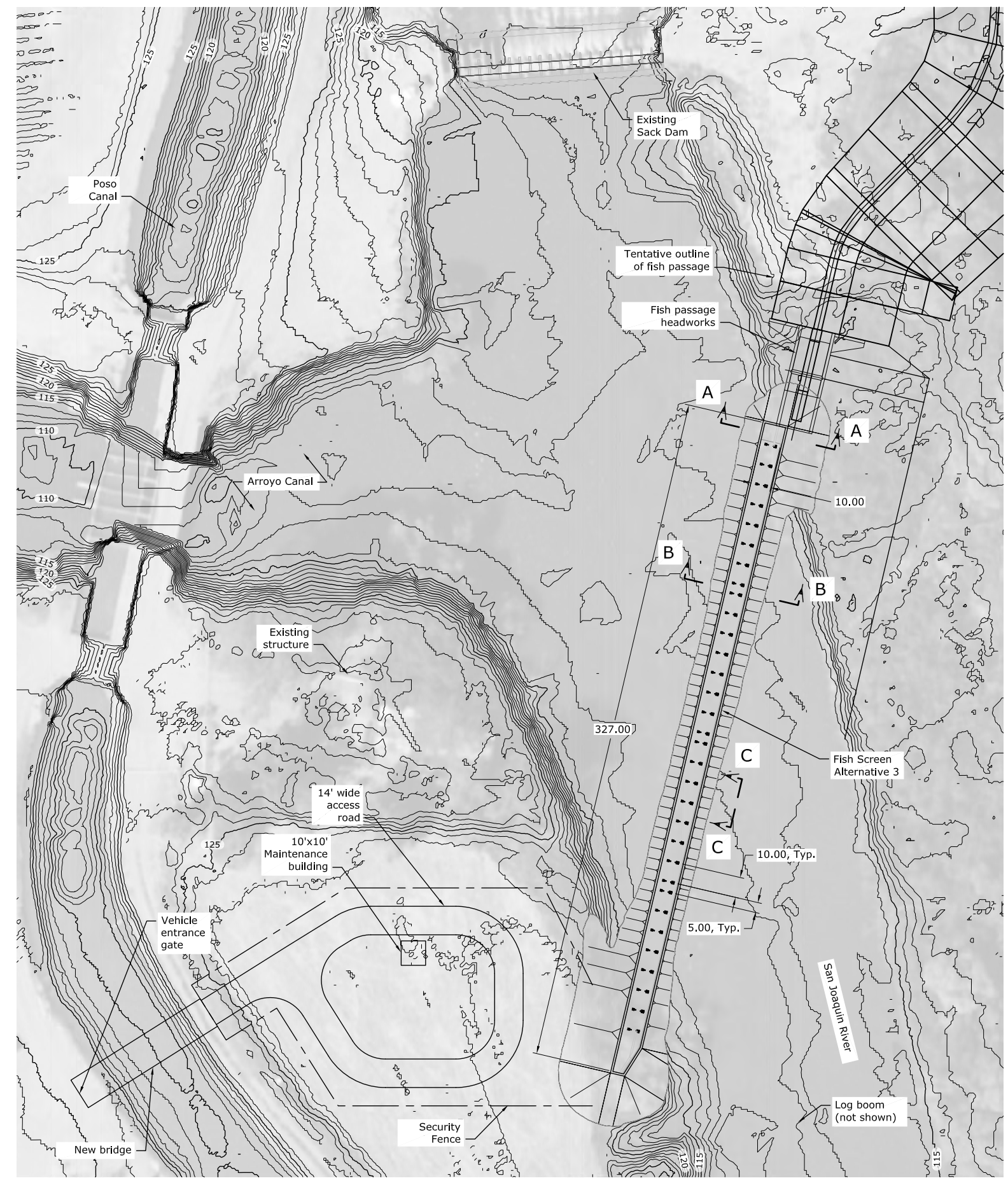

PLAN

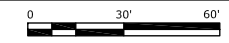

CAD SYSTEM
 AutoCAD 2015 (LMS TECH)
 AUTO CAD 23.05
 FISH SCREEN ALTERNATIVE 3.DWG
 LAST SAVED DATE
 2021-02-08
 LAST SAVED BY
 JAVILLOREN

ALWAYS THINK SAFETY
 U.S. DEPARTMENT OF THE INTERIOR
 BUREAU OF RECLAMATION
 SACK JOAQUIN RIVER RESTORATION PROJECT
 GRAVITY DIVISION
Draft
 SACK DAM & ARROYO CANAL
 ARROYO CANAL FISH SCREEN
 Not For Distribution

<input checked="" type="checkbox"/>	DESIGNED
<input checked="" type="checkbox"/>	DRAWN
<input checked="" type="checkbox"/>	CHECKED
<input checked="" type="checkbox"/>	TECH. APPR.
<input checked="" type="checkbox"/>	APPROVED
	ADMIN APPROVAL - TITLE
	DENVER, CO
	01/26/2021

NOTES

- Elevations shown are based on 2015 LIDAR Data in NAVD88.
- for sections see T0002.

FISH SCREEN
ALTERNATIVE 3

PLAN

T0004
SHEET 1

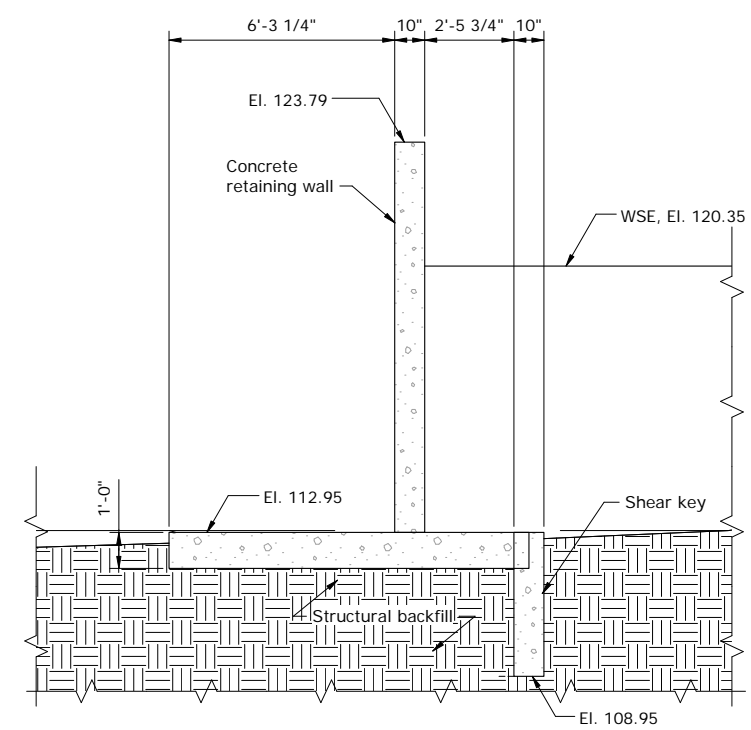

A SECTION
T0001 Scale: 3/8" = 1'-0"

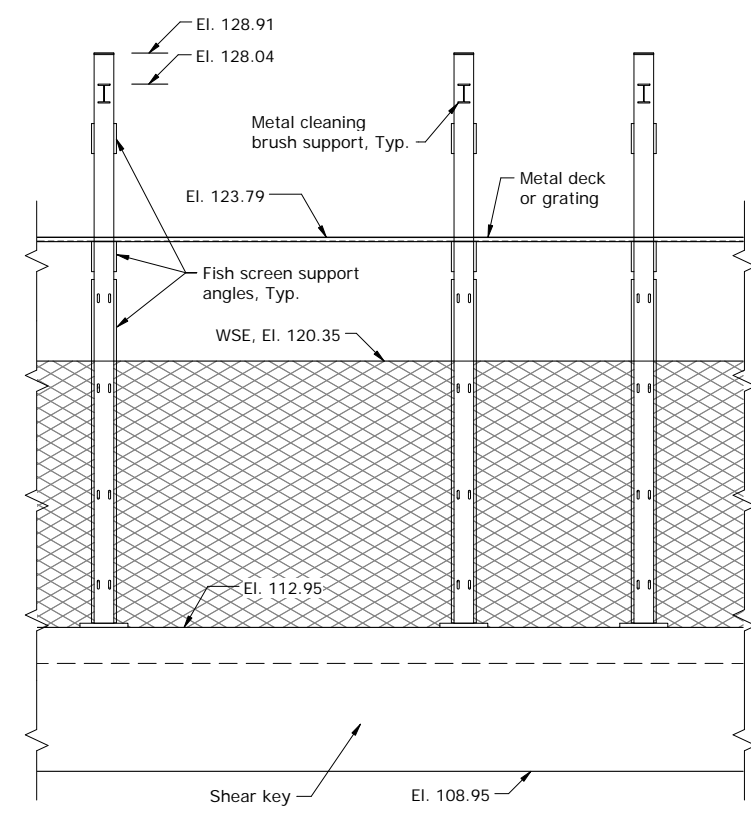

C SECTION
T0001 Scale: 3/8" = 1'-0"

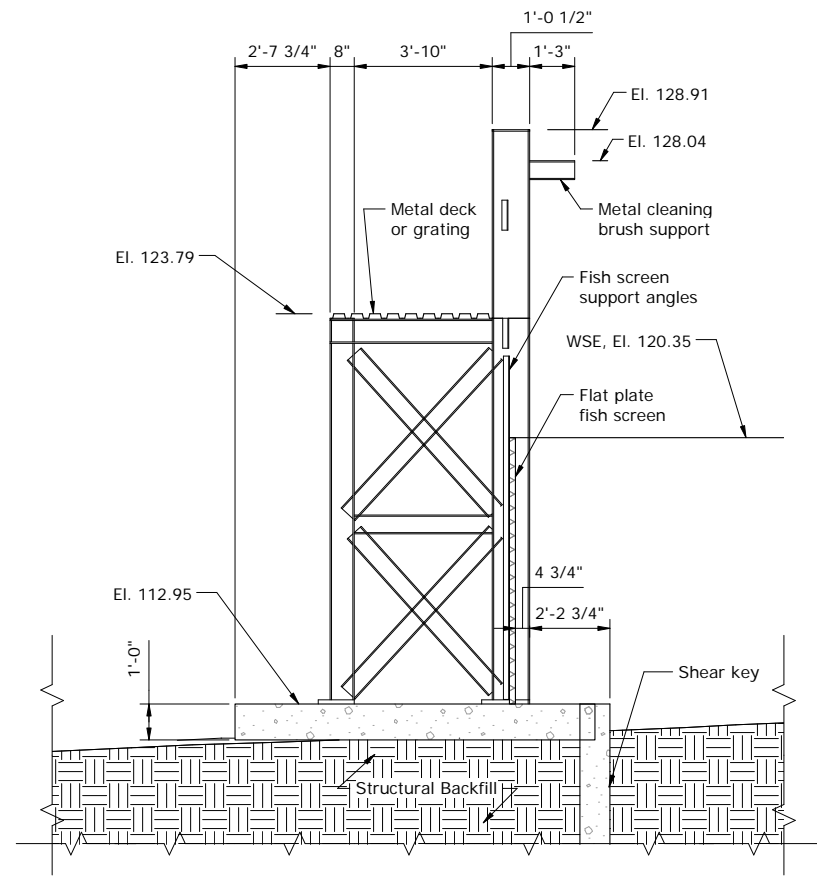

B SECTION
T0001 Scale: 3/8" = 1'-0"

Notes

1. Elevations shown based on 2015 LiDAR Data in NAVD88.
2. For plan see T0001, T0003, and T0004.

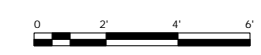

ALWAYS THINK SAFETY

U.S. DEPARTMENT OF THE INTERIOR
BUREAU OF RECLAMATION

SAN JOAQUIN RIVER RESTORATION PROJECT
GRAVITY DIVISION

SACK DAM & ARROYO CANAL
ARROYO CANAL FISH SCREEN

Designer	
DESIGNED	
Author	
DRAWN	
Checker	
CHECKED	
TECH. APPR.	
APPROVED	Approver
DENVER, CO	1/22/2021

**FISH SCREEN
ALTERNATIVE 1**

SECTIONS

T0002

CAD SYSTEM: Revit 2016.3
 CAD FILE NAME: C:\Users\jmuligan\Documents\Task_Dim_Serial_Ljmuligan_K03E.rvt
 DATE AND TIME PLOTTED: 3/2/2021 2:30:54 PM
 DESIGN PHASE: Project Status

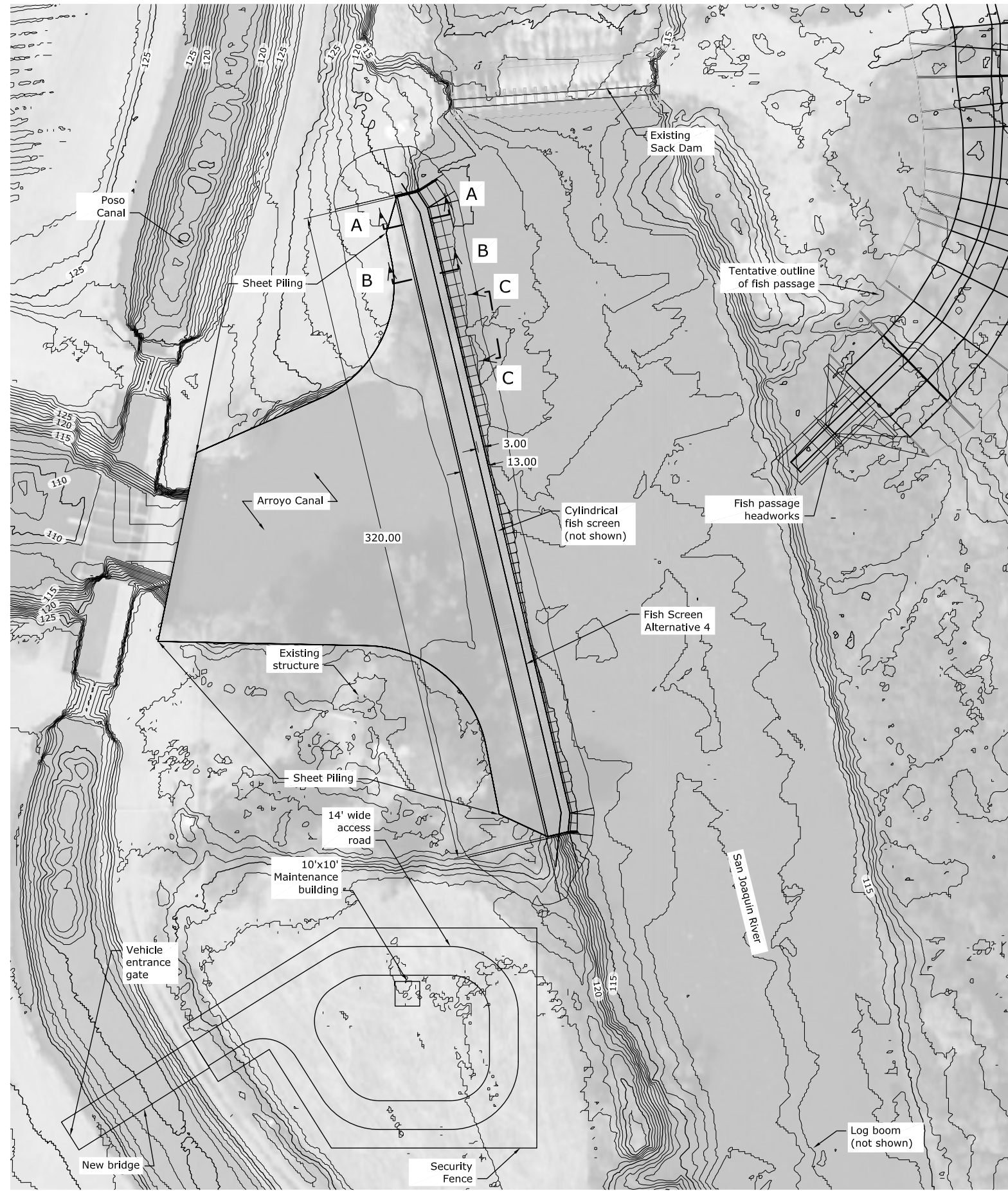

PLAN

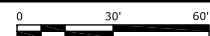

LAST SAVED DATE
2021-02-08
LAST SAVED BY
JWLL/GRN

CAD SYSTEM
AutoCAD 2015 (LMS TECH)
FISH SCREEN ALTERNATIVE 4.DWG

ALWAYS THINK SAFETY

U.S. DEPARTMENT OF THE INTERIOR
BUREAU OF RECLAMATION
SACK JOAQUIN RIVER RESTORATION PROJECT
GRAVITY DIVISION

SACK DAM & ARROYO CANAL
ARROYO CANAL FISH SCREEN

<input checked="" type="checkbox"/>	DESIGNED
<input checked="" type="checkbox"/>	DRAWN
<input checked="" type="checkbox"/>	CHECKED
<input checked="" type="checkbox"/>	TECH. APPR.
<input checked="" type="checkbox"/>	APPROVED
	ADMIN APPROVAL - TITLE
	DENVER, CO
	01/26/2021

NOTES

- Elevations shown are based on 2015 LIDAR Data in NAVD88.
- For sections see T0006.

FISH SCREEN
ALTERNATIVE 4

PLAN

T0005

SHEET 1

For Internal Use Only
 Draft
 Not For Distribution

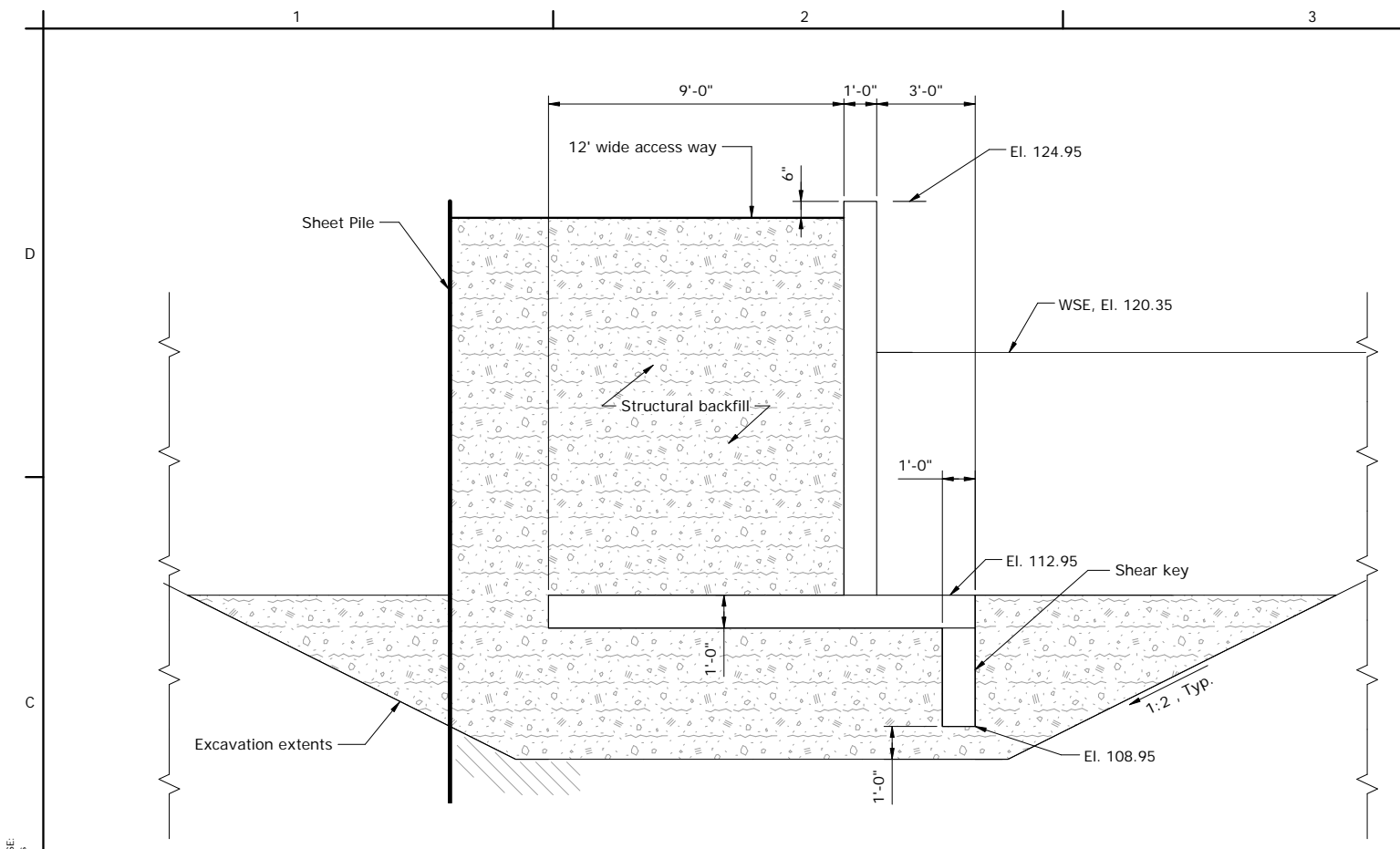

A SECTION
T0005 Scale: 3/8" = 1'-0"

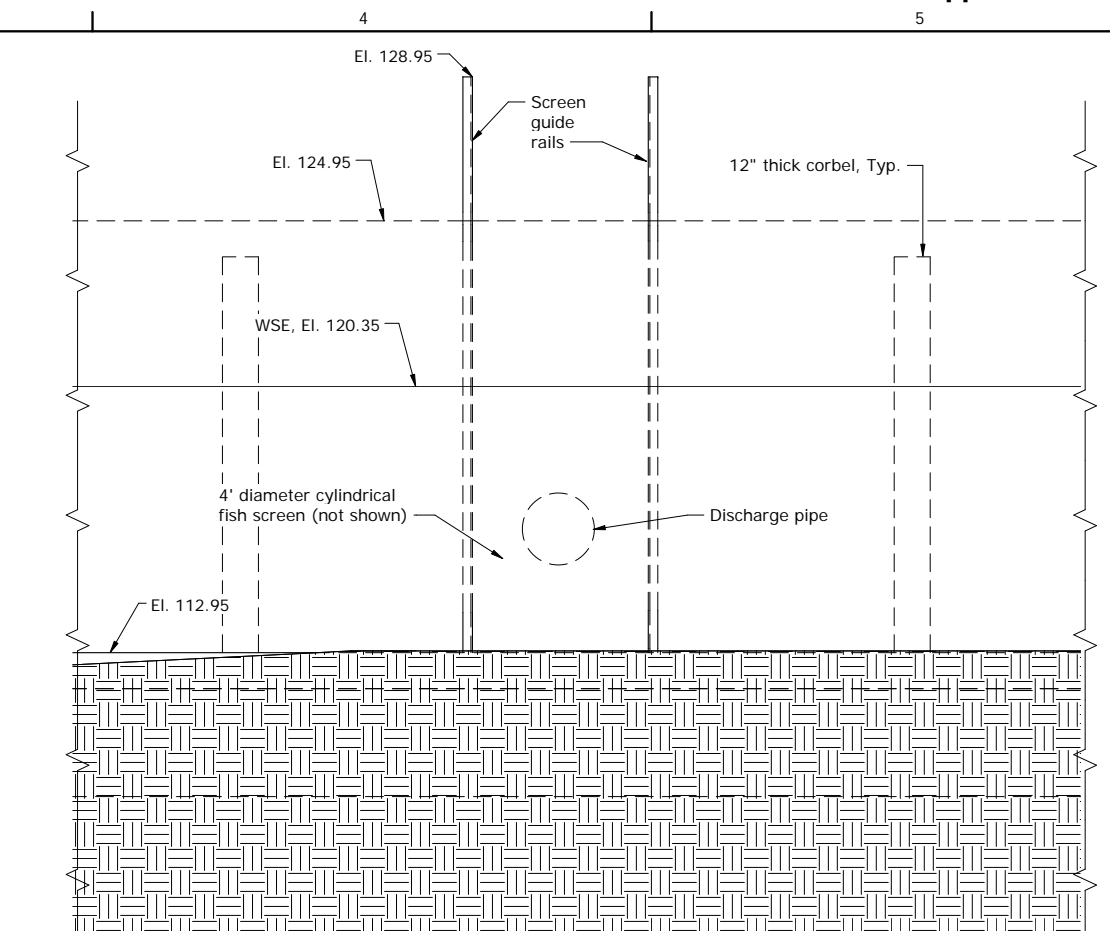

C SECTION
T0005 Scale: 3/8" = 1'-0"

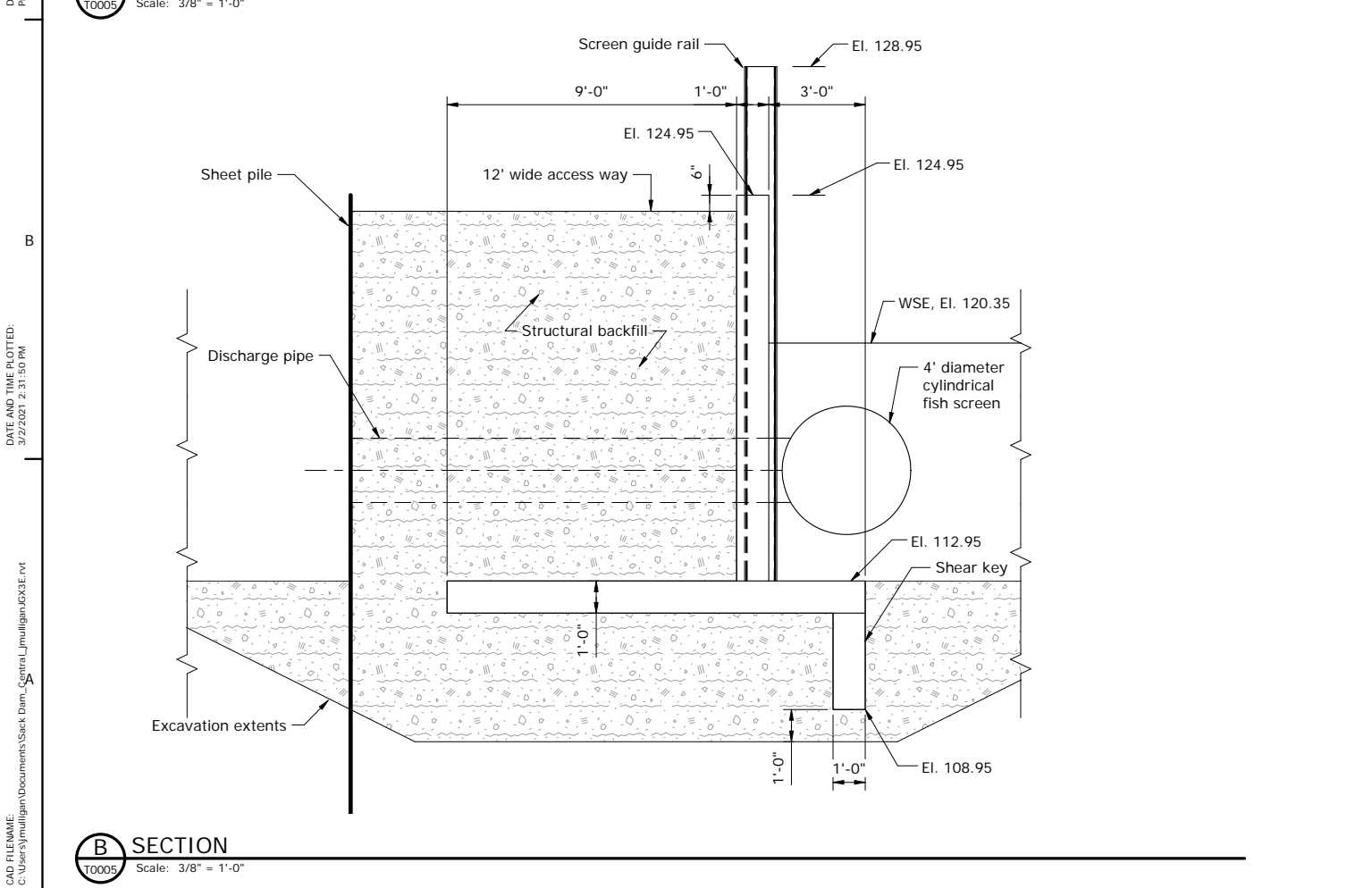

B SECTION
T0005 Scale: 3/8" = 1'-0"

Notes

1. Elevations shown based on 2015 LiDAR Data in NAVD88.
2. For plan see T0005.

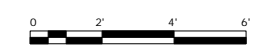

ALWAYS THINK SAFETY
 U.S. DEPARTMENT OF THE INTERIOR
 BUREAU OF RECLAMATION
 SAN JOAQUIN RIVER RESTORATION PROJECT
 GRAVITY DIVISION
SACK DAM & ARROYO CANAL
 ARROYO CANAL FISH SCREEN
 Not For Distribution

Designer	
DESIGNED	
Author	
DRAWN	
Checker	
CHECKED	
TECH. APPR.	
APPROVED	Approver
DENVER, CO	1/26/2021

FISH SCREEN ALTERNATIVE 4

SECTIONS

T0006

DESIGN PHASE: Project Status
 DATE AND TIME PLOTTED: 3/2/2021 2:31:50 PM
 CAD FILE NAME: C:\Users\jmuligan\Documents\Sack Dam\Serial_jmuligan_K03E.rvt
 CAD SYSTEM: Revit 2016.3

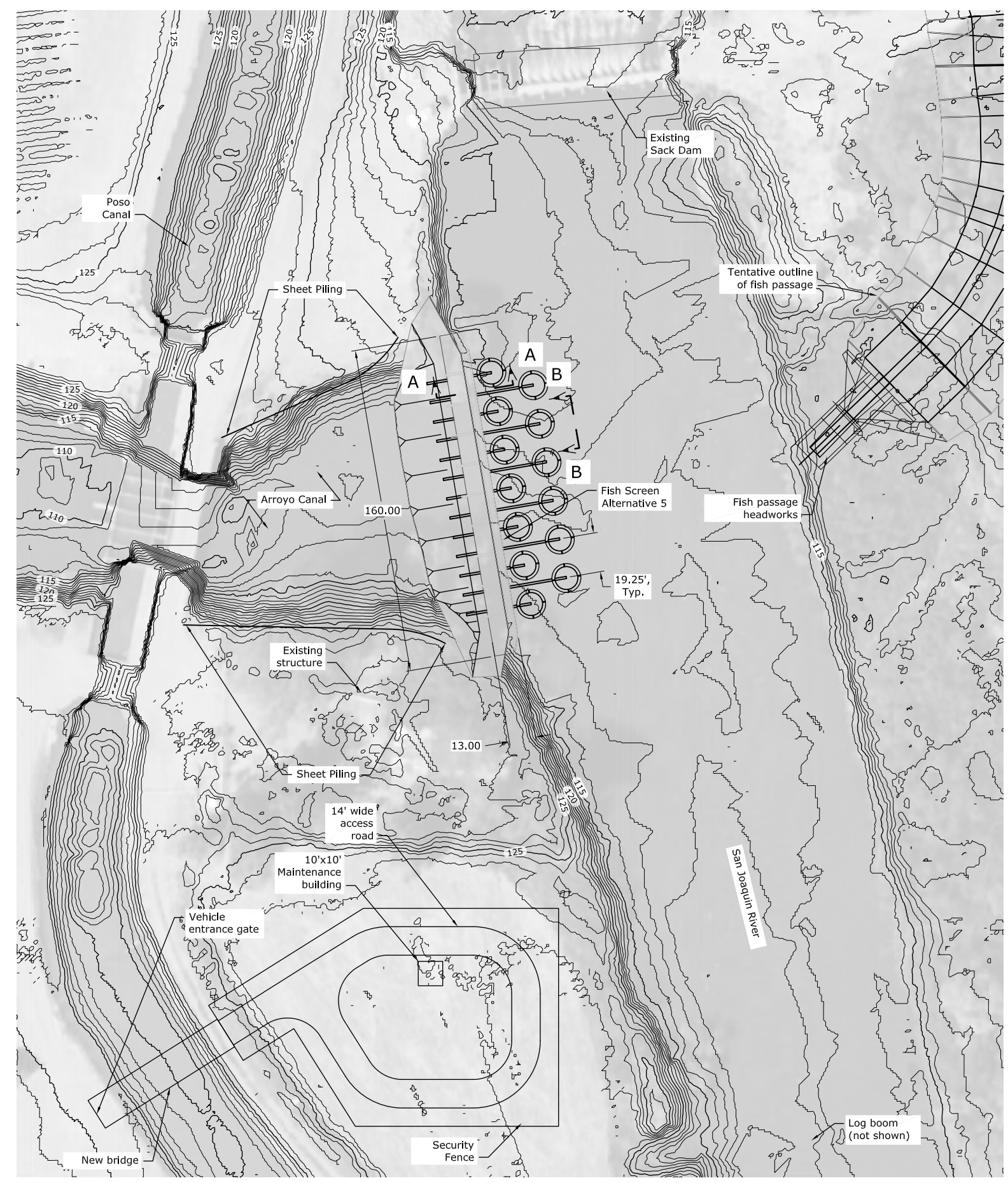

CAD SYSTEM
 AutoCAD 2010 (LMS TECH)
 LAST SAVED DATE
 2021-02-08
 LAST SAVED BY
 JPLUGUEN

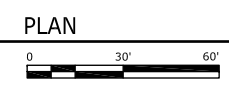

PLAN

NOTES

1. Elevations shown are based on 2015 LIDAR Data in NAVD88.
2. For sections see T0008.

ALWAYS THINK SAFETY
 U.S. DEPARTMENT OF THE INTERIOR
 BUREAU OF RECLAMATION
 SACK DAM RIVER RESTORATION PROJECT
 GRAVITY DIVISION

Draft
 SACK DAM & ARROYO CANAL
 ARROYO CANAL FISH SCREEN

<input checked="" type="checkbox"/>	DESIGNED
<input checked="" type="checkbox"/>	DRAWN
<input checked="" type="checkbox"/>	CHECKED
<input checked="" type="checkbox"/>	TECH. APPR.
<input checked="" type="checkbox"/>	APPROVED
	ADMIN APPROVAL - TITLE
	DENVER, CO
	01/26/2021

FISH SCREEN
ALTERNATIVE 5

PLAN

T0007
SHEET 1

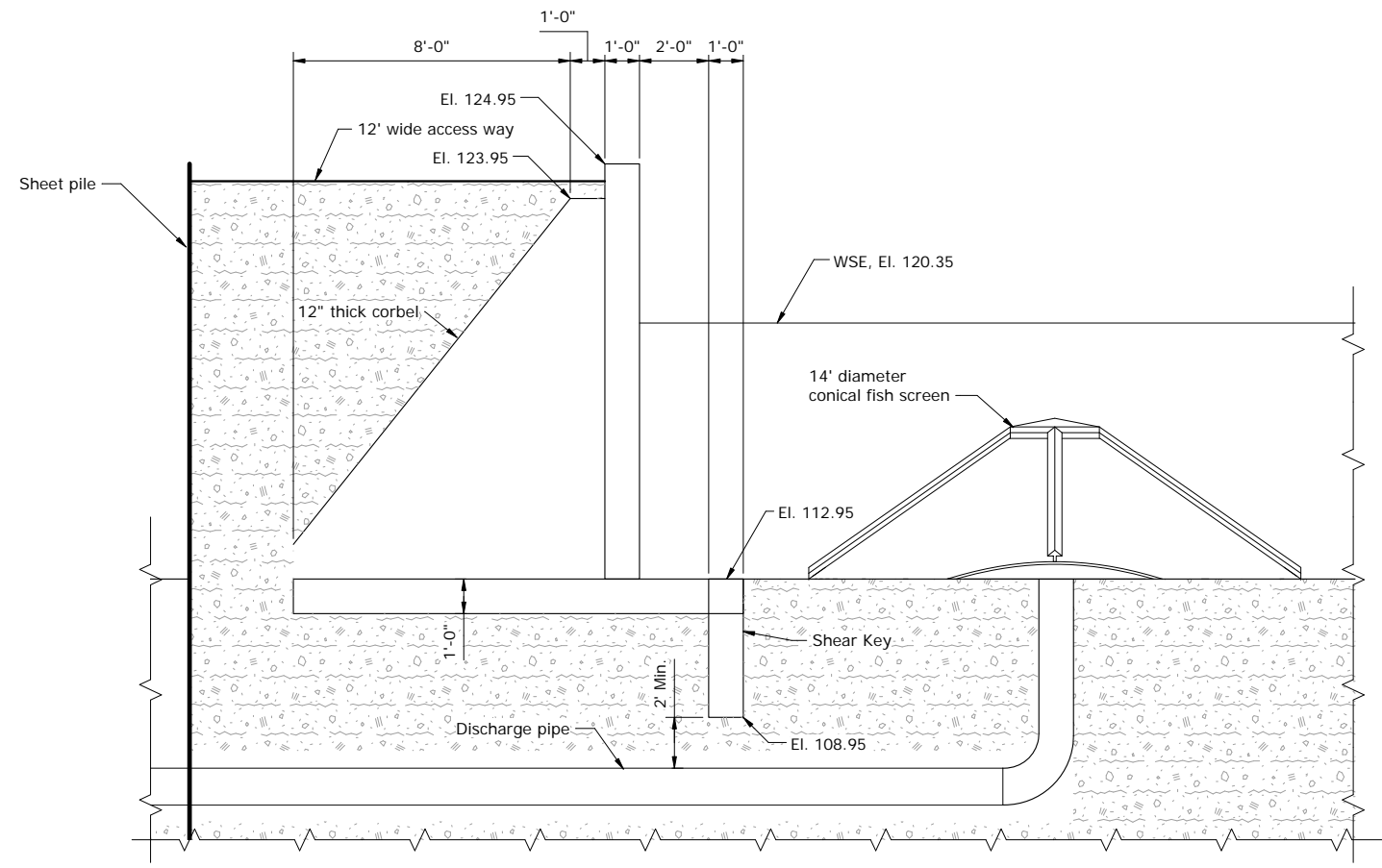

A SECTION
T000 Scale: 3/8" = 1'-0"

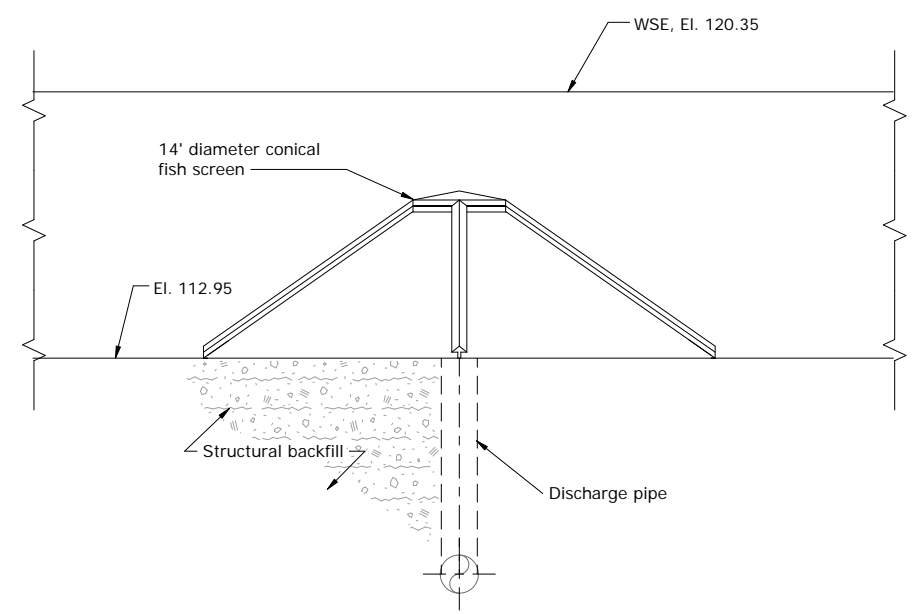

B SECTION
T000 Scale: 3/8" = 1'-0"

Notes

1. Elevations shown based on 2015 LiDAR Data in NAVD88.
2. For plan see T000 .

ALWAYS THINK SAFETY

U.S. DEPARTMENT OF THE INTERIOR
BUREAU OF RECLAMATION

SAN JOAQUIN RIVER RESTORATION PROJECT
GRAVITY DIVISION

SACK DAM & ARROYO CANAL
ARROYO CANAL FISH SCREEN

Designer	
DESIGNED	
Author	
DRAWN	
Checker	
CHECKED	
TECH. APPR.	
APPROVED	Approver
DENVER, CO	1/22/2021

**FISH SCREEN
ALTERNATIVE**

SECTIONS

T000

CAD SYSTEM: Revit 2016.3
 CAD FILENAME: C:\Users\jmuligan\Documents\Sack Dam_Serial_Ljmuligan\K03E.rvt
 DESIGN PHASE: Project Status
 DATE AND TIME PLOTTED: 3/2/2021 2:32:59 PM

For Official Use Only
 Draft
 Not For Distribution

NOTES

1. INSTALL MBGR STANDARD CAL TRANS RAILING SECTION (WOOD POST WITH WOOD BLOCK) PER CALTRANS STD PLAN A77A1. INSTALL METAL RAILING ANCHOR ASSEMBLY (TYPE SFT) WITH 6" FOUNDATION TUBE AND NO SOIL PLATE, AT ALL ENDS OF MBGR PER CALTRANS STD PLAN A77H1.
2. FOR STRUCTURE CONTROL POINT TABLE AND LOCATION / GRADING SEE DWG 03-C-04.
3. FOR "C1" LINE PROFILE, SEE DWG 03-C-07.

REGISTERED PROFESSIONAL ENGINEER
 BECKY K. CHELONIS
 CIVIL
 LICENSE NO. C59851
 STATE OF CALIFORNIA
 NOT FOR CONSTRUCTION

NO.	DATE	DR	CHK	REVISION	BY	APVD	B MEMO

2525 AIRPARK DR
 REDDING CA, 96001
 PHONE: (530) 243-8831

HMRD No. 2131
 ARROYO CANAL FISH SCREEN
 AND SACK DAM FISH PASSAGE
 PROJECT

CIVIL
ch2m
 SITE PLAN - NORTH

VERIFY SCALE
 BAR IS ONE INCH ON ORIGINAL DRAWING.
 DATE NOVEMBER 20, 2020
 PROJ 702641
 DWG 03-C-2
 SHEET of

PRELIMINARY - NOT FOR CONSTRUCTION
 REUSE OF DOCUMENTS: THE DOCUMENT AND THE IDEAS AND DESIGNS INCORPORATED HEREIN, AS AN INSTRUMENT OF PROFESSIONAL SERVICE, IS THE PROPERTY OF CH2M HILL AND IS NOT TO BE USED, IN WHOLE OR IN PART, FOR ANY OTHER PROJECT WITHOUT THE WRITTEN AUTHORIZATION OF CH2M HILL.
 © CH2M HILL 2020. ALL RIGHTS RESERVED.

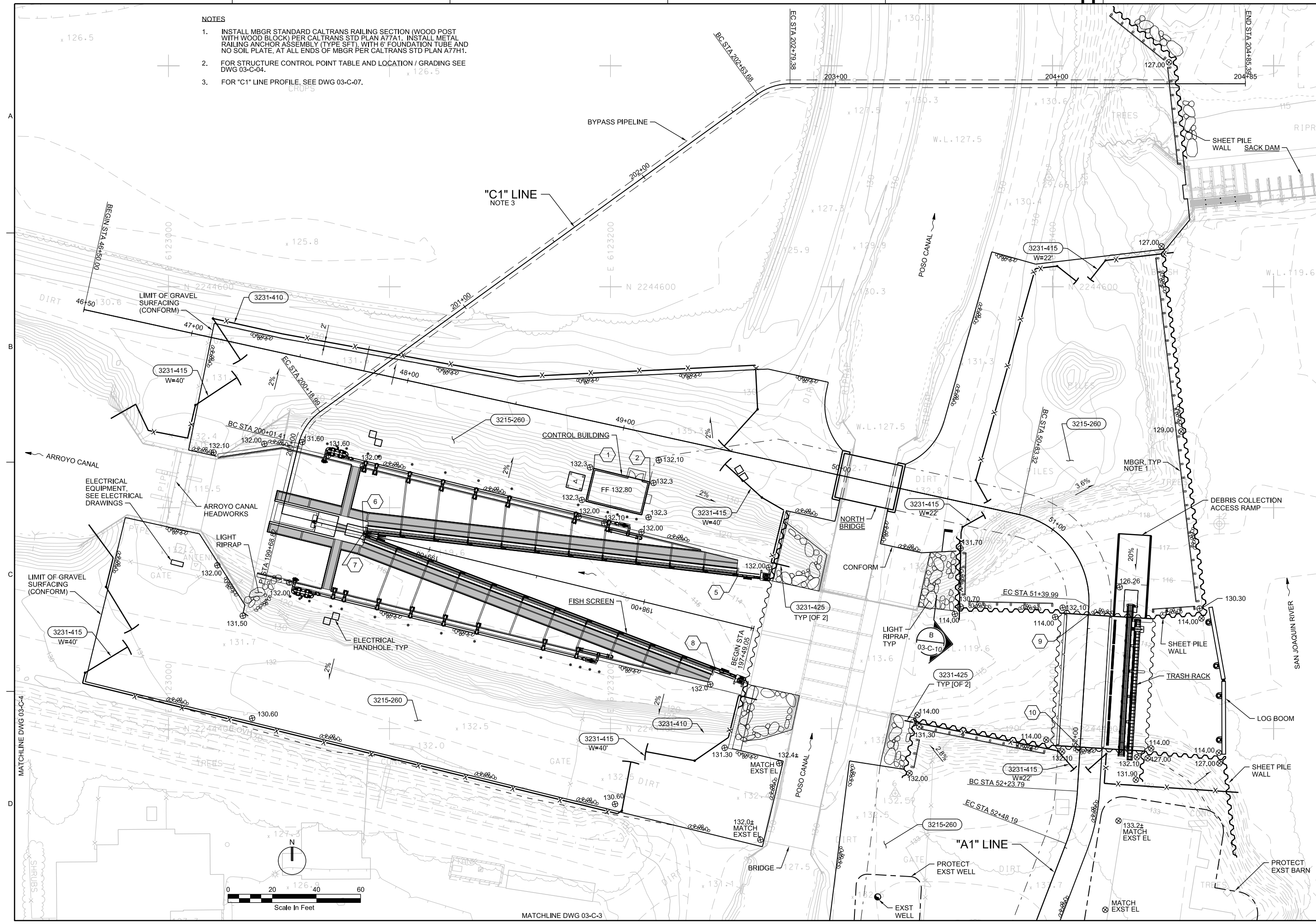

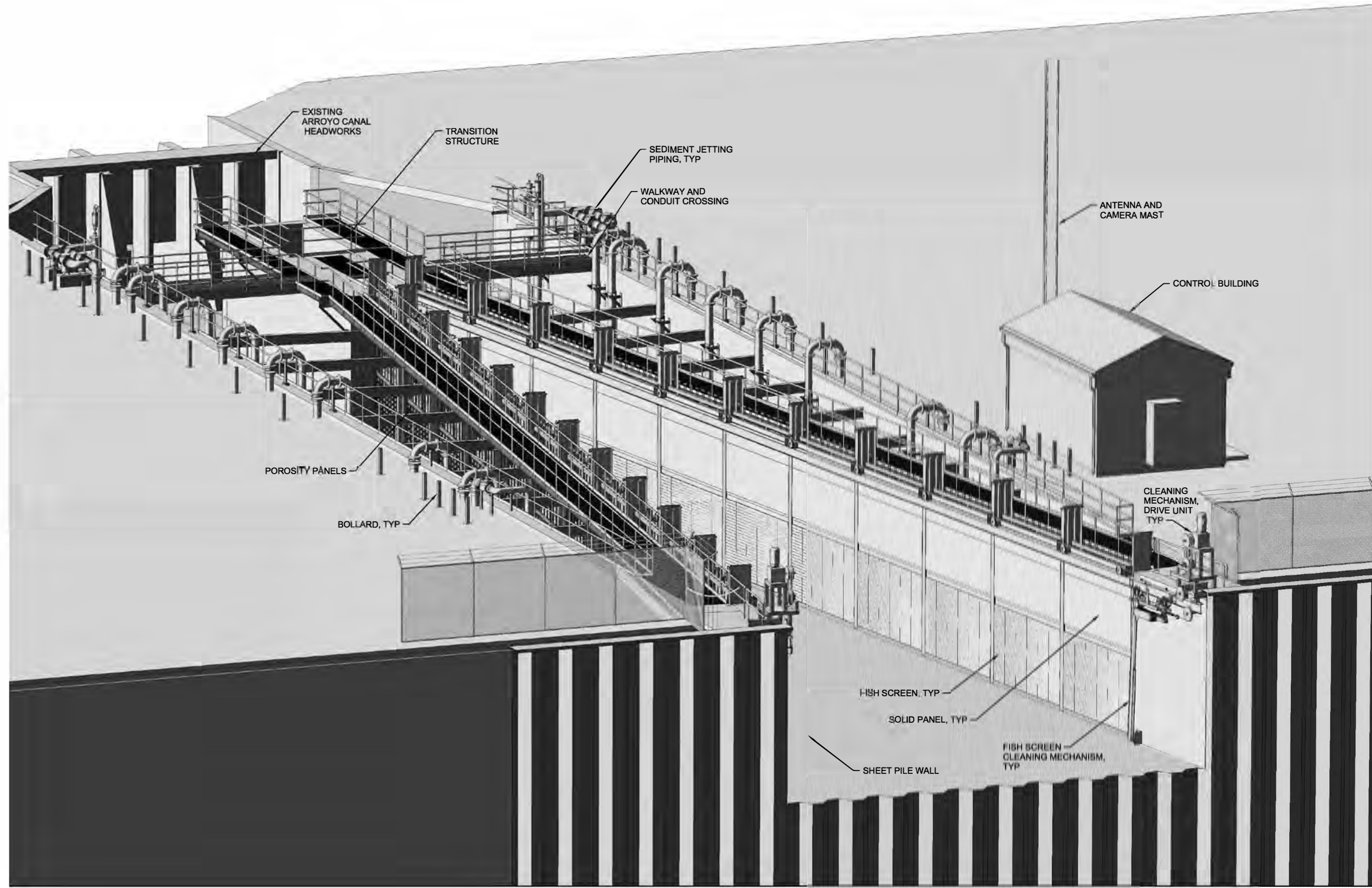

NORTH WEST VIEW
 NTS

REGISTERED PROFESSIONAL ENGINEER
 JEREMY A. KELLOGG
 STRUCTURAL
 LICENSE NO. 55698
 STATE OF CALIFORNIA
 NOT FOR CONSTRUCTION

NO.	DATE	DR	REVISION	BY	APVD
		J KELLOGG			B MEMEO
					M RANDALL
					D CAVE
					CHK
					APVD

2525 AIRPARK DR
 REDDING CA, 96001
 PHONE: (530) 243-5831

HMRD No. 2131
 ARROYO CANAL FISH SCREEN
 AND SACK DAM FISH PASSAGE
 PROJECT

ch2m.
 RENDERING

**FISH SCREEN
 VIEW LOOKING NORTH WEST**

VERIFY SCALE
 BAR IS ONE INCH ON ORIGINAL DRAWING
 0 1'

DATE	NOVEMBER 20, 2020
PROJ	702641
DWG	20-R-1
SHEET	of

REUSE OF DOCUMENTS: THIS DOCUMENT AND THE IDEAS AND DESIGNS INCORPORATED HEREIN, AS AN INSTRUMENT OF PROFESSIONAL SERVICE, IS THE PROPERTY OF CH2M HILL AND IS NOT TO BE USED, IN WHOLE OR IN PART, FOR ANY OTHER PROJECT WITHOUT THE WRITTEN AUTHORIZATION OF CH2M HILL.
 ©CH2M HILL 2020. ALL RIGHTS RESERVED.

REGISTERED PROFESSIONAL ENGINEER
 JEREMY A. KELLOGG
 STRUCTURAL
 LICENSE NO. 55698
 STATE OF CALIFORNIA
 NOT FOR CONSTRUCTION

© CH2M HILL 2020. ALL RIGHTS RESERVED.

NO.	DATE	DR	CHK	BY	APVD
		J. KELLOGG	K. POPE		B. MEMEO
			M. RANDALL		

2525 AIRPARK DR
 REDDING CA, 96001
 PHONE: (530) 243-5831

HMRD No. 2131
 ARROYO CANAL FISH SCREEN
 AND SACK DAM FISH PASSAGE
 PROJECT

ch2m
 STRUCTURAL

**FISH SCREEN
 LONGITUDINAL SECTION**

VERIFY SCALE	BAR IS ONE INCH ON ORIGINAL DRAWING.
DATE	NOVEMBER 20, 2020
PROJ	702641
DWG	20-S-7
SHEET	of

PRELIMINARY - NOT FOR CONSTRUCTION

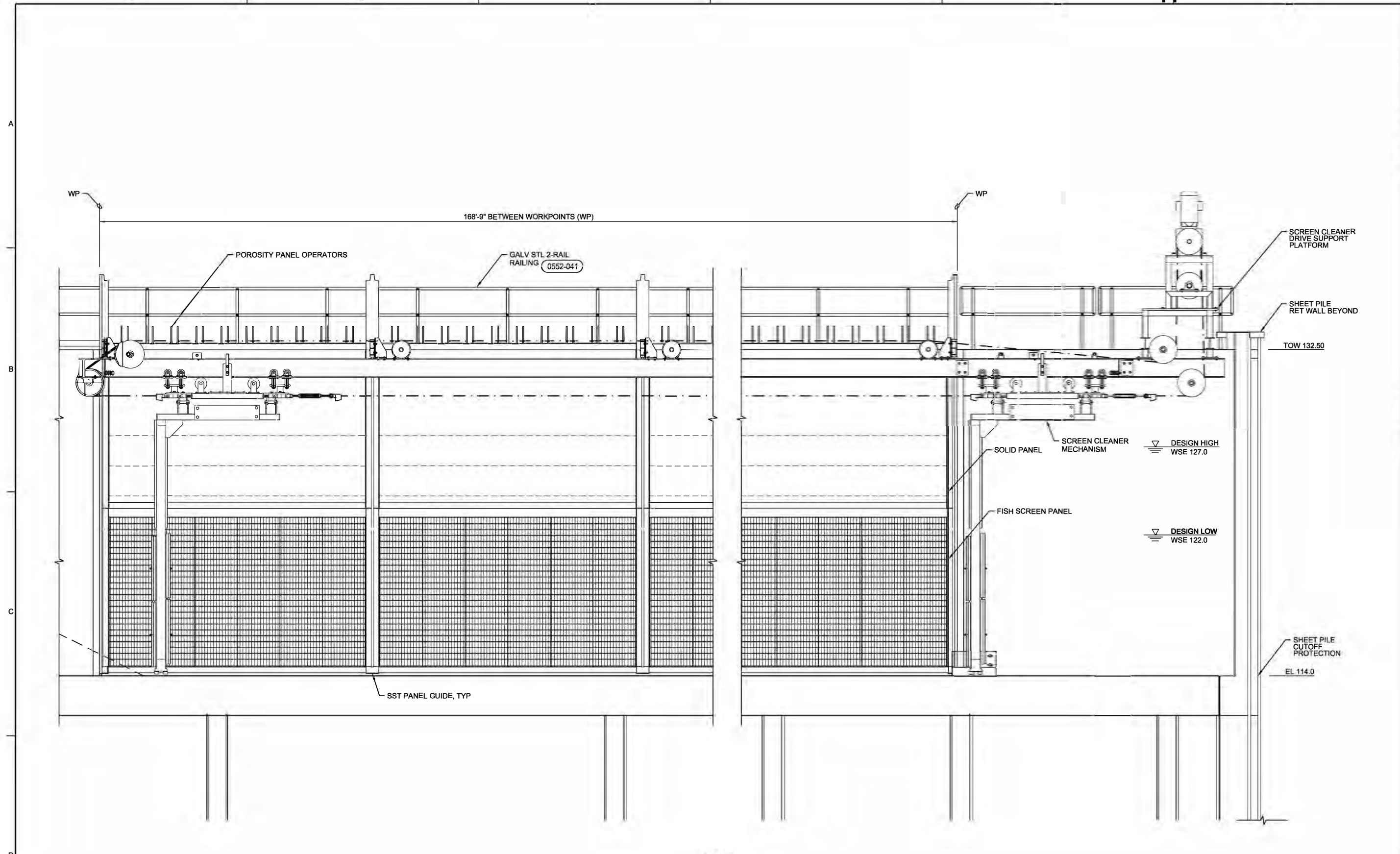

PANEL BAY ELEVATION
 3/8"=1'-0"

- NOTES:**
- H PILES NOT SHOWN, SEE PILE PLAN.

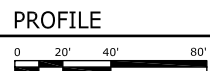
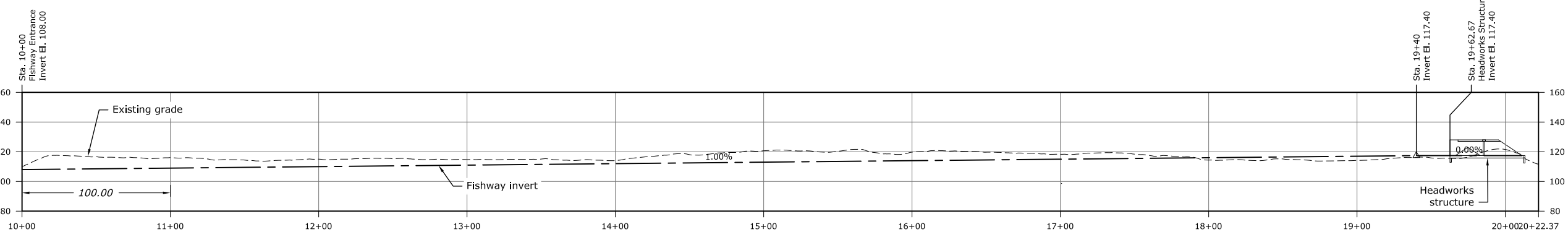
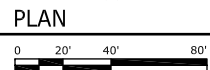
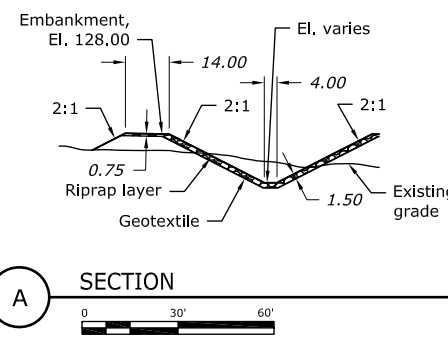
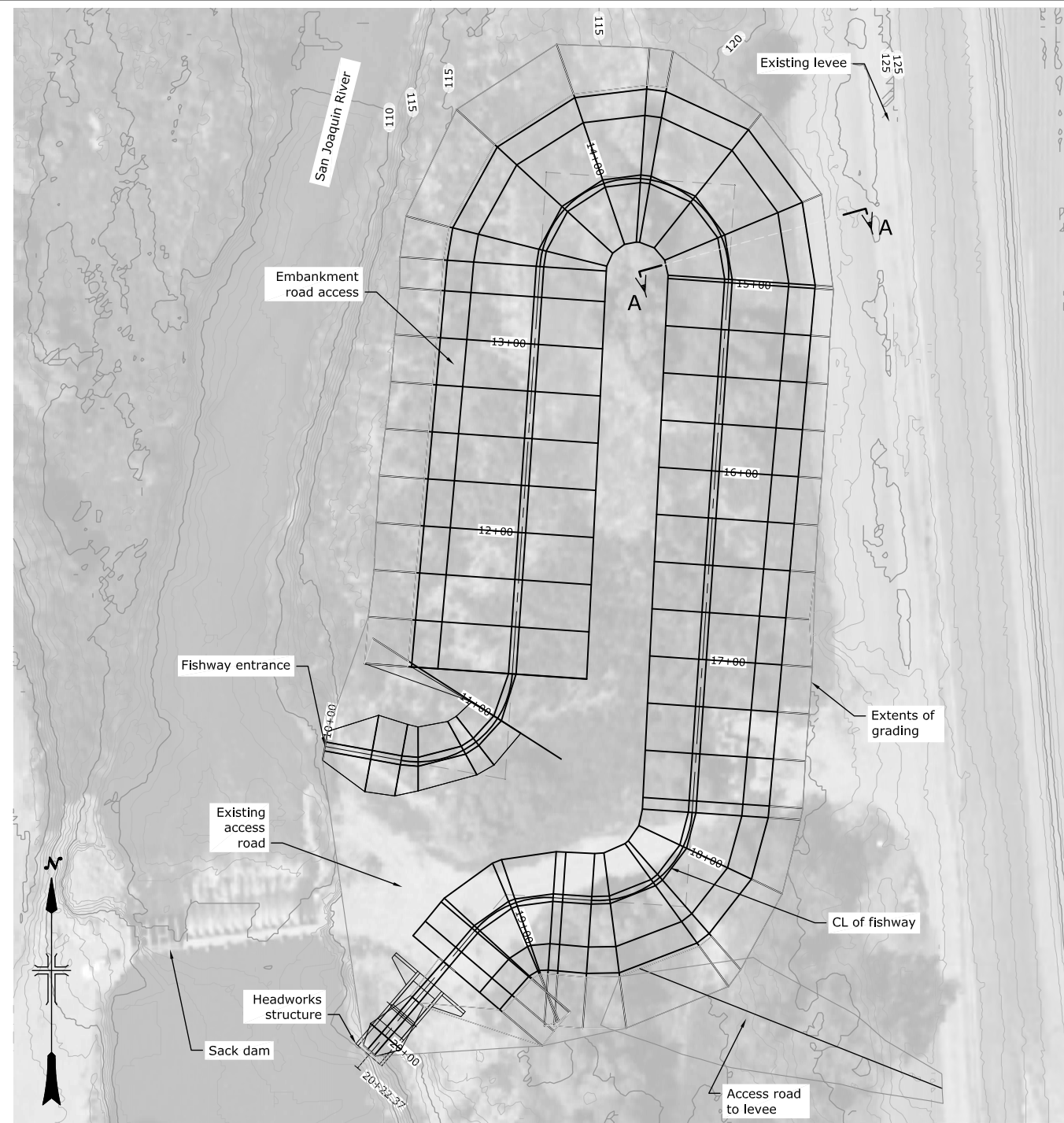

LAST SAVED DATE: 2020-10-19
 LAST SAVED BY: JPL/UGM
 CAD SYSTEM: AutoCAD 23.05 (LMS TECH)
 FILE NAME: FISH PASSAGE ALTERNATIVE 1.DWG

ALWAYS THINK SAFETY
 U.S. DEPARTMENT OF THE INTERIOR
 BUREAU OF RECLAMATION
 SAN JOAQUIN RIVER RESTORATION PROJECT
 GRAVITY DIVISION
 SACK DAM & ARROYO CANAL
 SACK DAM FISH PASSAGE
 Not For Distribution

<input checked="" type="checkbox"/>	DESIGNED
<input checked="" type="checkbox"/>	DRAWN
<input checked="" type="checkbox"/>	CHECKED
<input checked="" type="checkbox"/>	TECH. APPR.
<input checked="" type="checkbox"/>	APPROVED
ADMIN. APPROVAL - TITLE	
DENVER, CO	2020-10-21

ROCK FISHWAY
ALTERNATIVE 1

PLAN, PROFILE, AND
SECTION

SACK1-1
SHEET 1

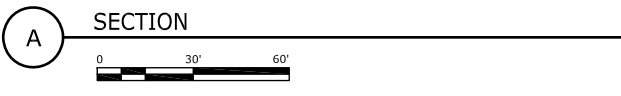
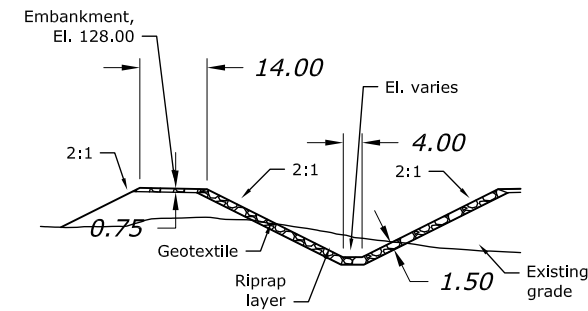
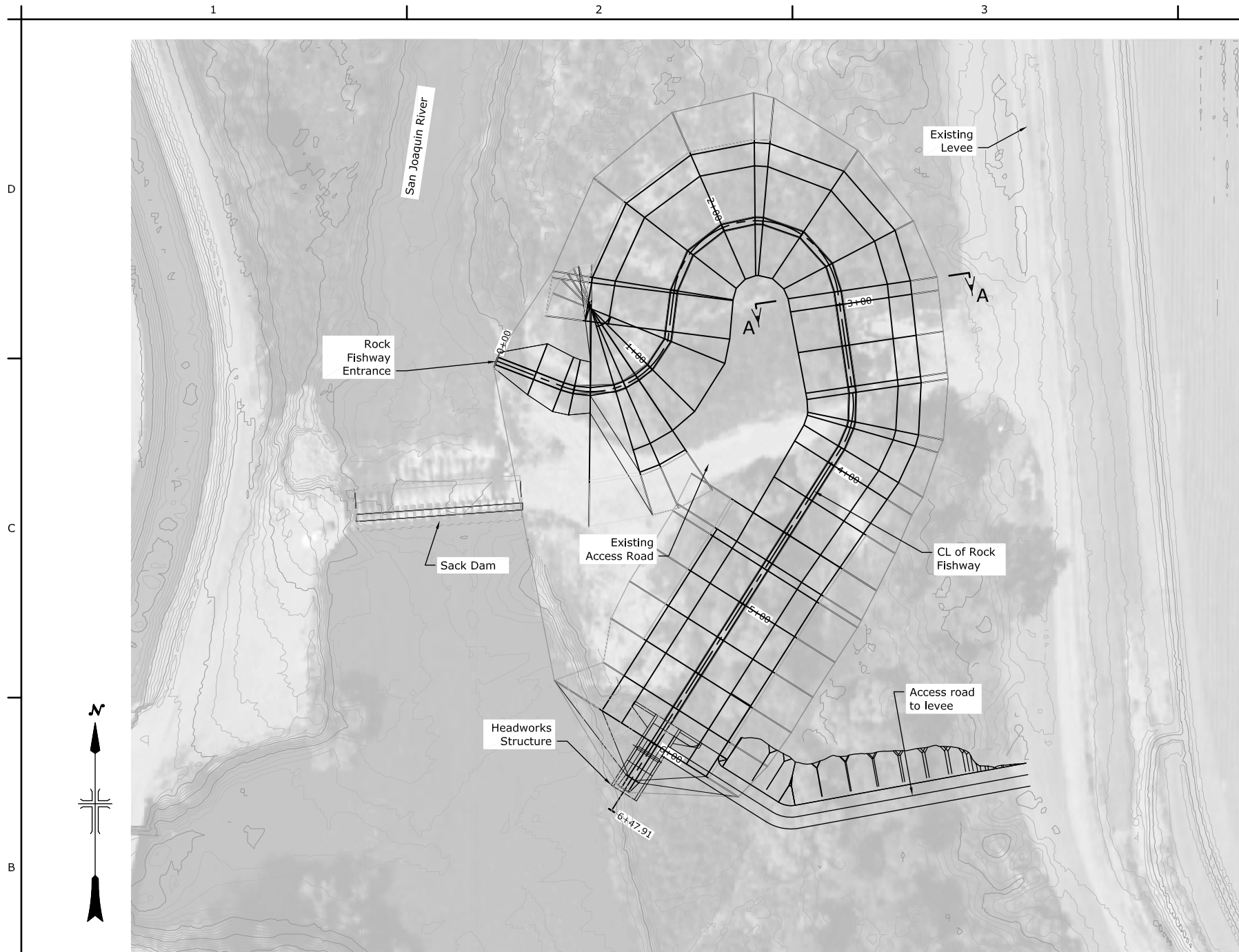

PLAN

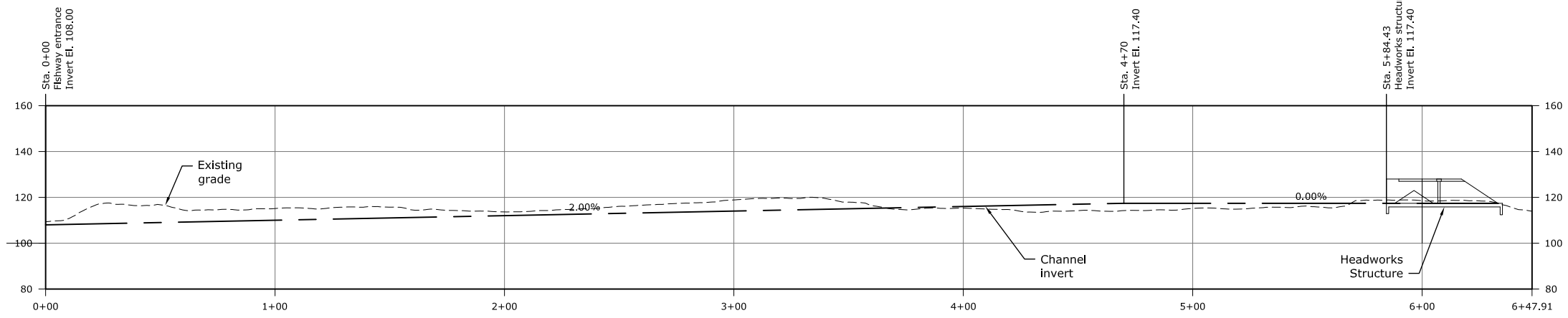
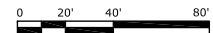

PROFILE



LAST SAVED DATE: 2020-10-20
 LAST SAVED BY: JHULLGRI
 CAD SYSTEM: AutoCAD 2010 (LMS TECH)
 FILENAME: SACK DAM & ARROYO CANAL FISH PASSAGE ALTERNATIVE 2.DWG

ALWAYS THINK SAFETY
 U.S. DEPARTMENT OF THE INTERIOR
 BUREAU OF RECLAMATION
 SAN JOAQUIN RIVER RESTORATION PROJECT
 GRAVITY DIVISION
 SACK DAM & ARROYO CANAL
 SACK DAM FISH PASSAGE
 Not For Distribution

<input checked="" type="checkbox"/>	DESIGNED
<input checked="" type="checkbox"/>	DRAWN
<input checked="" type="checkbox"/>	CHECKED
<input checked="" type="checkbox"/>	TECH. APPR.
<input checked="" type="checkbox"/>	APPROVED
	ADMIN. APPROVAL - TITLE
	DENVER, CO
	2020-10-21

ROCK FISHWAY
ALTERNATIVE 2

PLAN, PROFILE, &
SECTION

SACK2-1
SHEET 1

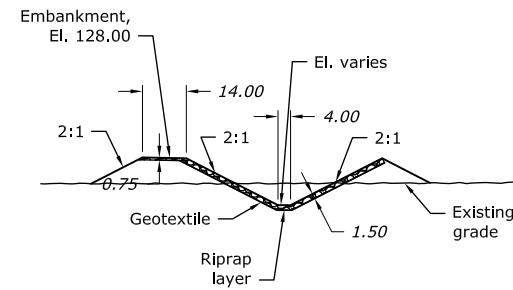
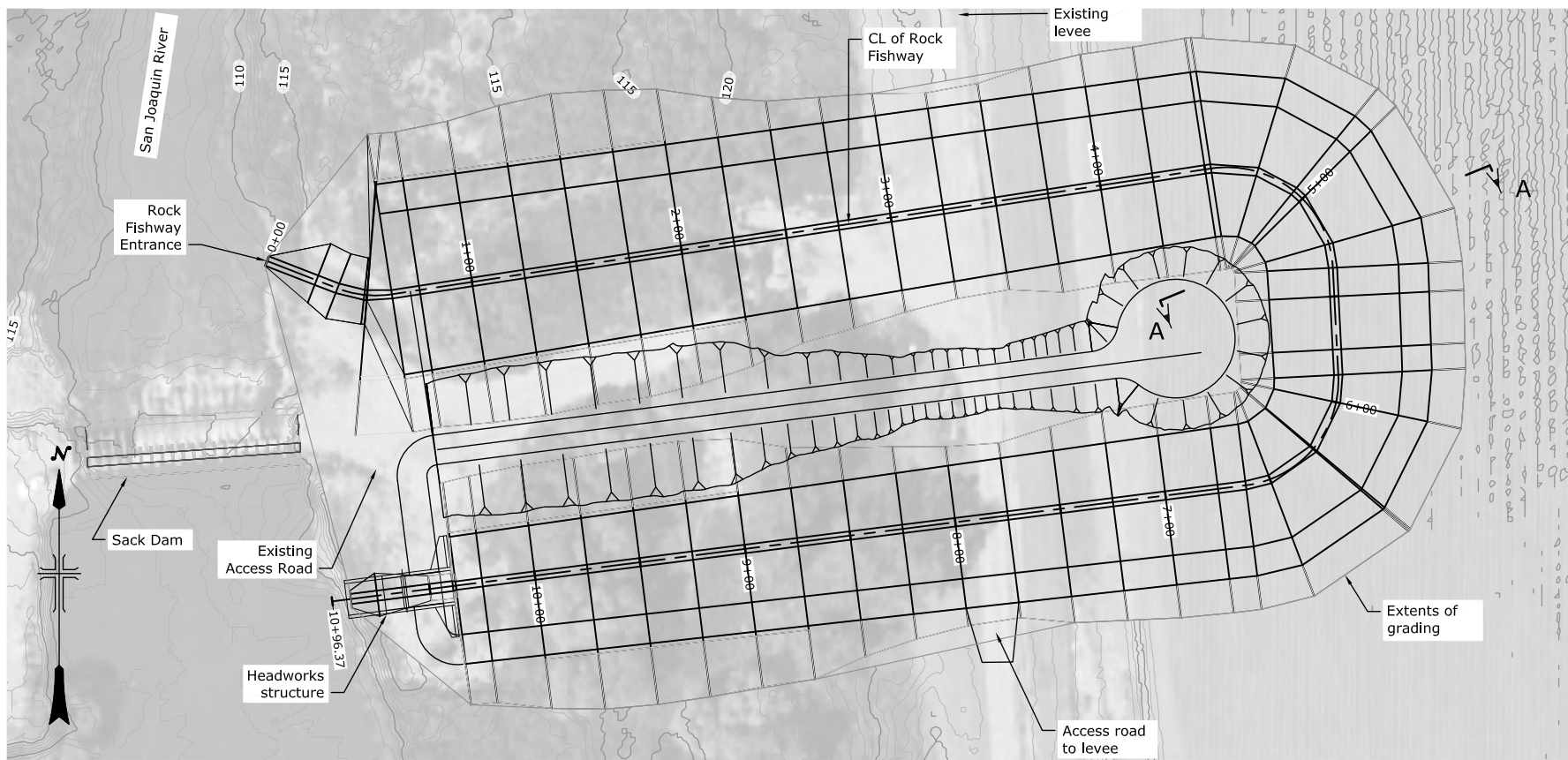

SECTION
A

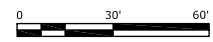

PLAN

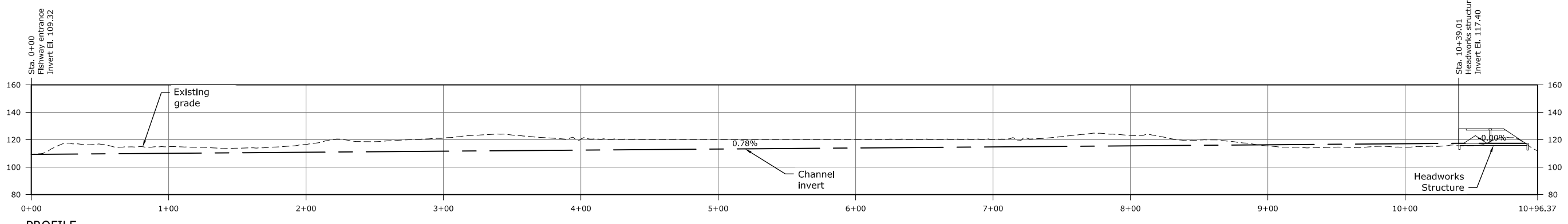
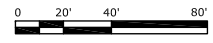

PROFILE

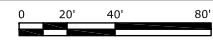

CAD SYSTEM
 AutoCAD 2010 (LMS TECH)
 LAST SAVED DATE
 2020-10-20
 LAST SAVED BY
 JHULLIGAN
 FISH PASSAGE ALTERNATIVE 3.DWG

ALWAYS THINK SAFETY
 U.S. DEPARTMENT OF THE INTERIOR
 BUREAU OF RECLAMATION
 SAN JOAQUIN RIVER RESTORATION PROJECT
 GRAVITY DIVISION
 SACK DAM & ARROYO CANAL
 SACK DAM FISH PASSAGE
 Draft
 Not For Distribution

X	DESIGNED
X	DRAWN
X	CHECKED
X	TECH. APPR.
X	APPROVED
	ADMIN APPROVAL - TITLE
	DENVER, CO
	2020-10-21

ROCK FISHWAY
ALTERNATIVE 3

PLAN, PROFILE, &
SECTION

SACK3-1
SHEET 1

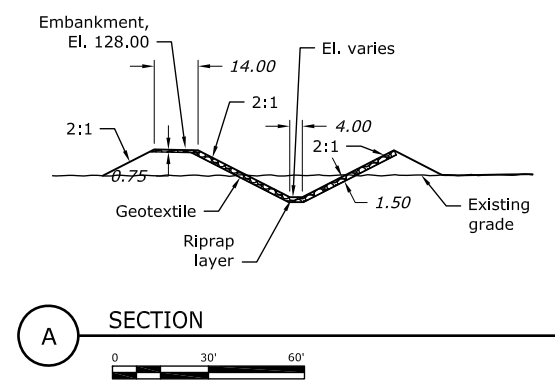
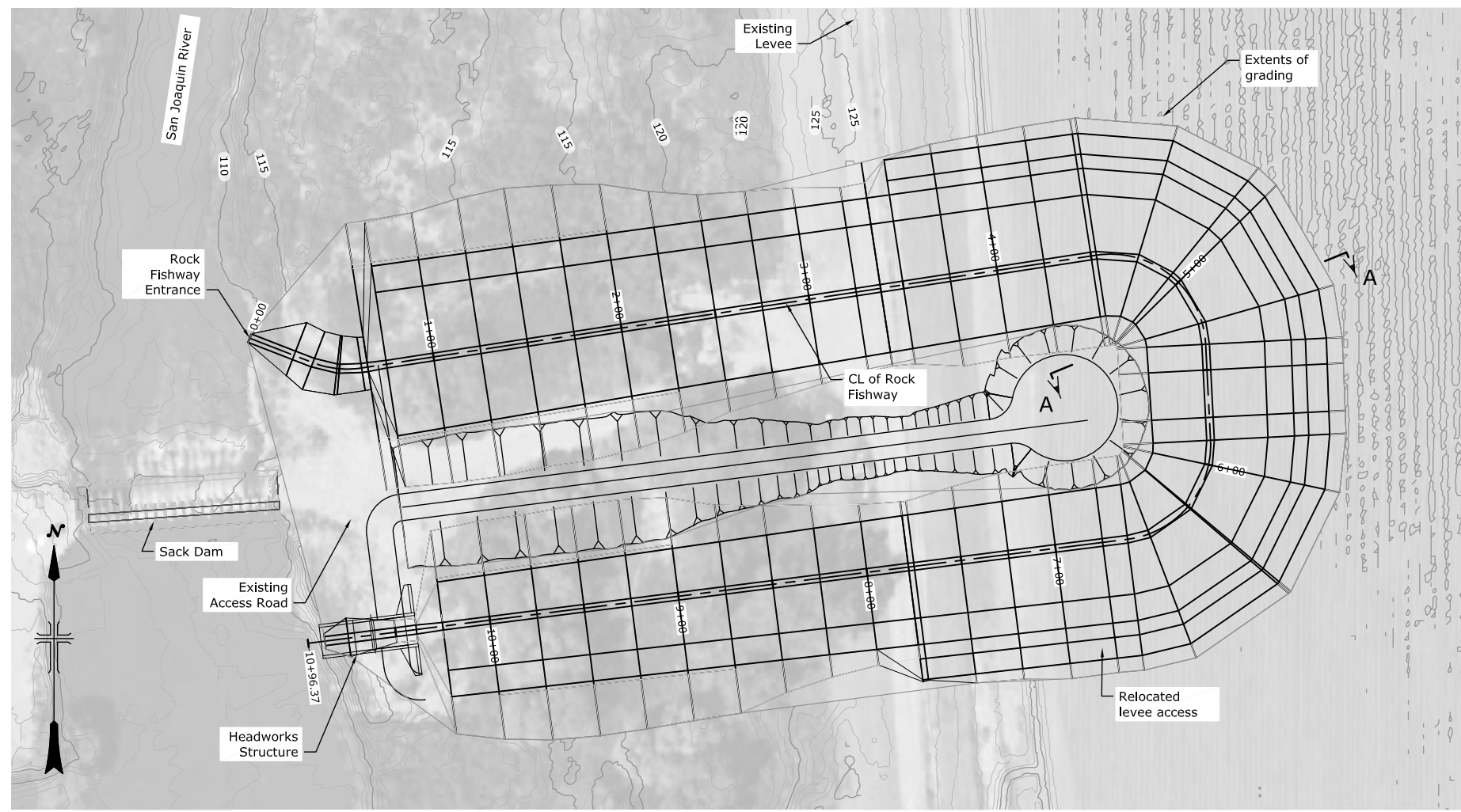

PLAN
0 20' 40' 80'

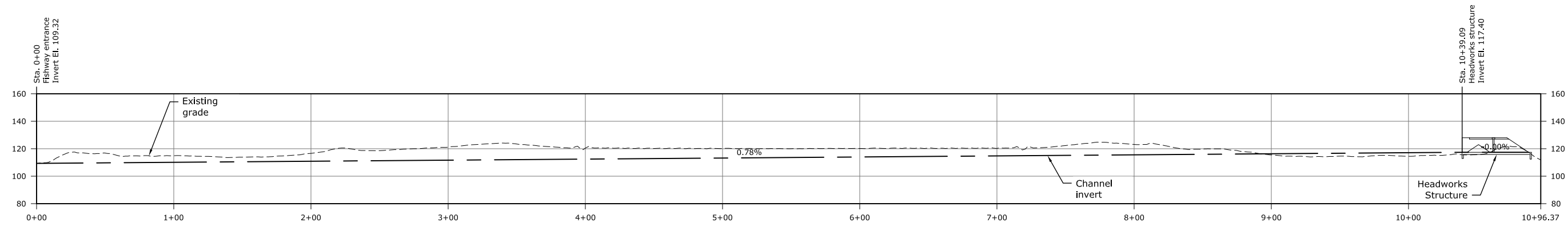

PROFILE
0 20' 40' 80'

CAD SYSTEM
 AutoCAD 2010 (LMS TECH)
 LAST SAVED DATE
 2020-10-21
 LAST SAVED BY
 JPL/UGRAI
 FISH PASSAGE ALTERNATIVE 4.DWG

ALWAYS THINK SAFETY
 U.S. DEPARTMENT OF THE INTERIOR
 BUREAU OF RECLAMATION
 SAN JOAQUIN RIVER RESTORATION PROJECT
 GRAVITY DIVISION
 SACK DAM & ARROYO CANAL
 SACK DAM FISH PASSAGE
 Not For Distribution

DESIGNED	
DRAWN	
CHECKED	
TECH. APPR.	
APPROVED	
ADMIN APPROVAL - TITLE	
DENVER, CO	2020-10-21

ROCK FISHWAY
ALTERNATIVE 4

PLAN, PROFILE, &
SECTION

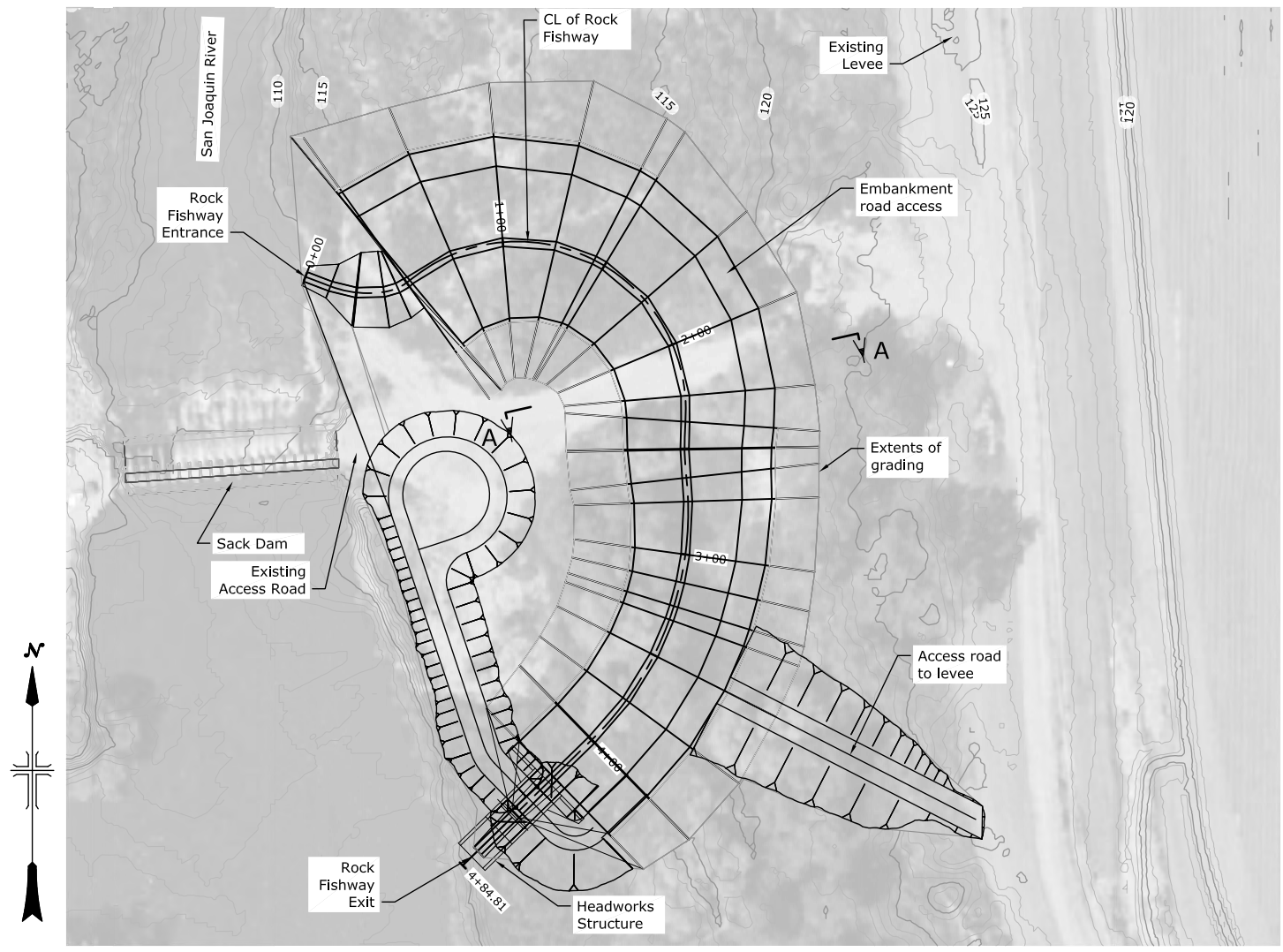

PLAN
0 20' 40' 80'

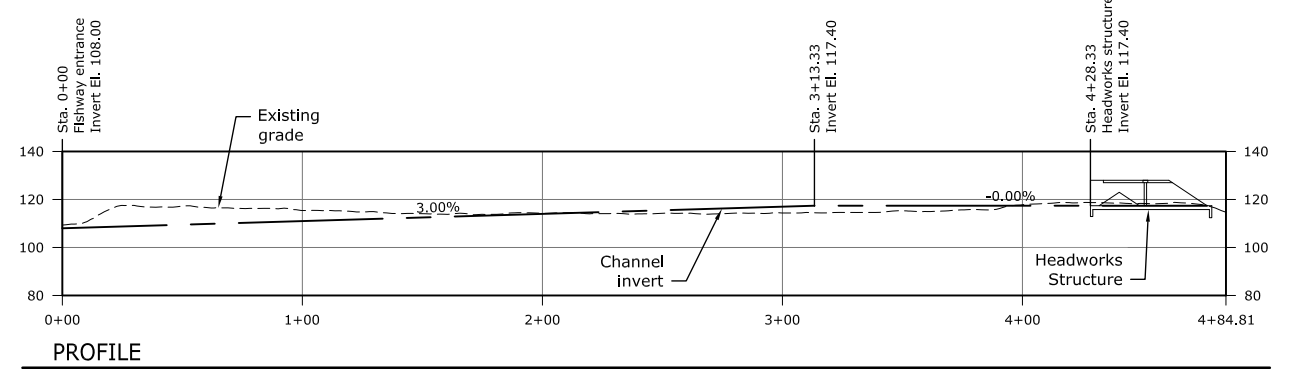

PROFILE
0 20' 40' 80'

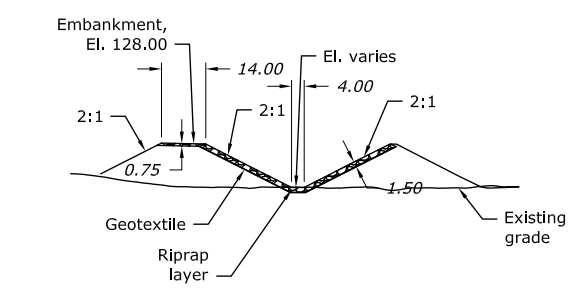

A SECTION
0 30' 60'

LAST SAVED DATE: 2020-10-20
 LAST SAVED BY: JHULLIGAN
 CAD SYSTEM: AutoCAD 23.05 (LMS TECH)
 FILE NAME: SACK5-1.dwg
 PROJECT: FISH PASSAGE ALTERNATIVE 5.DWG

ALWAYS THINK SAFETY
 U.S. DEPARTMENT OF THE INTERIOR
 BUREAU OF RECLAMATION
 SACK JOAQUIN RIVER RESTORATION PROJECT
 GRAVITY DIVISION
 SACK DAM & ARROYO CANAL
 SACK DAM FISH PASSAGE
 Not For Distribution

DESIGNED
 DRAWN
 CHECKED
 TECH. APPR.
 APPROVED
 ADMIN APPROVAL - TITLE
 DENVER, CO 2020-10-21

ROCK FISHWAY
ALTERNATIVE 5

PLAN, PROFILE, &
SECTION

SACK5-1
SHEET 1

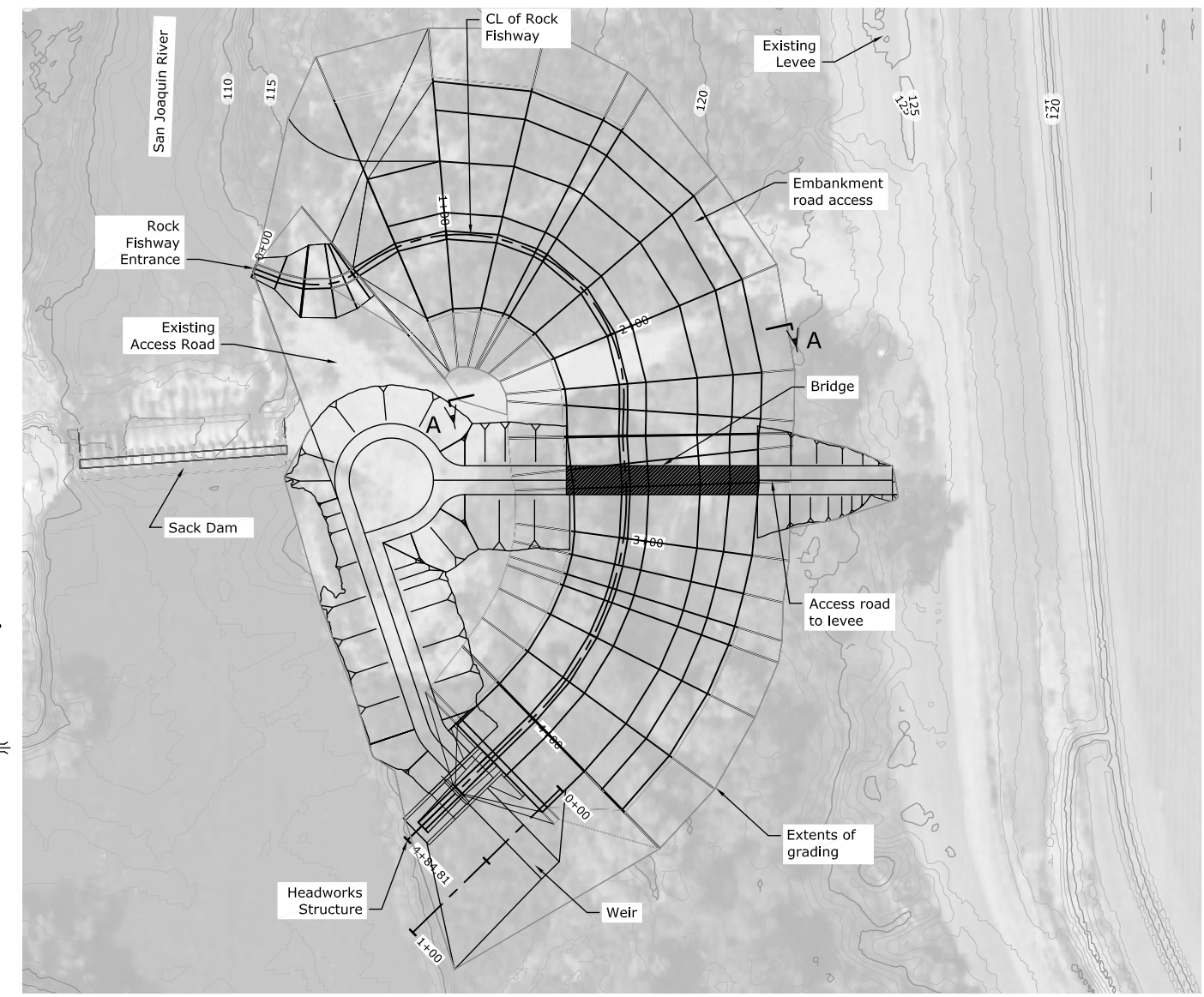

PLAN
0 20' 40' 80'

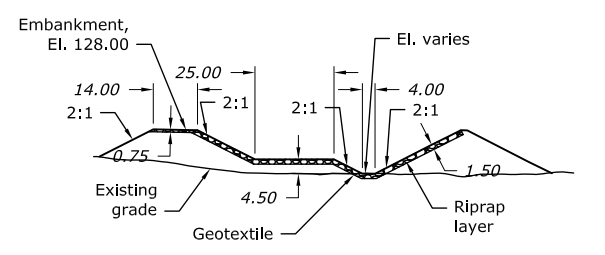

A SECTION
0 30' 60'

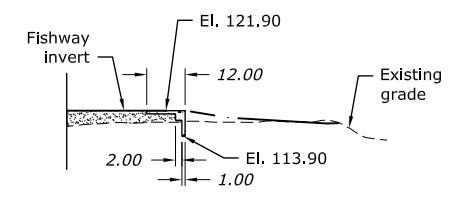

B SECTION
0 30' 60'

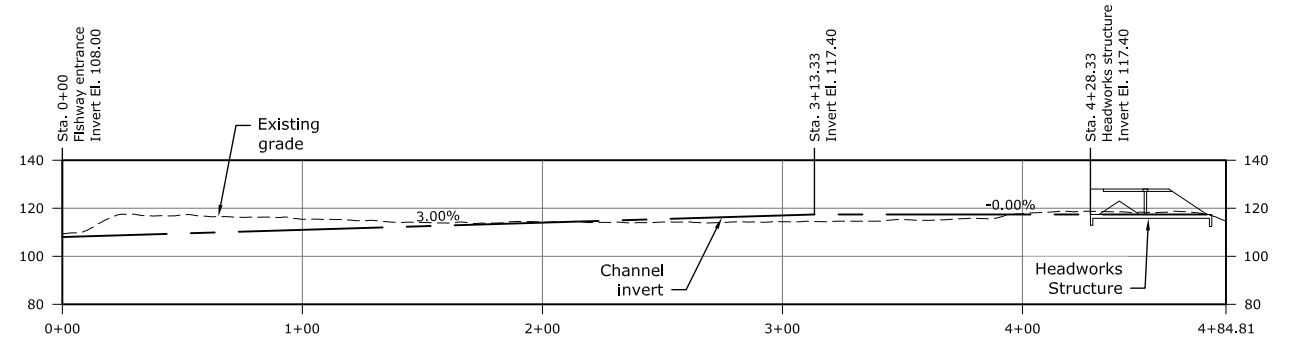

PROFILE
0 20' 40' 80'

LAST SAVED DATE
2020-10-21
LAST SAVED BY
JHULLIGAN

CAD SYSTEM
AutoCAD 23.05 (LMS TECH)
PROJECT: SACK DAM & ARROYO CANAL
SHEET: FISH PASSAGE ALTERNATIVE 6.DWG

ALWAYS THINK SAFETY
 U.S. DEPARTMENT OF THE INTERIOR
 BUREAU OF RECLAMATION
 SAN JOAQUIN RIVER RESTORATION PROJECT
 GRAVITY DIVISION
 SACK DAM & ARROYO CANAL
 SACK DAM FISH PASSAGE
 Draft
 Not For Distribution

<input checked="" type="checkbox"/>	DESIGNED
<input checked="" type="checkbox"/>	DRAWN
<input checked="" type="checkbox"/>	CHECKED
<input checked="" type="checkbox"/>	TECH. APPR.
<input checked="" type="checkbox"/>	APPROVED
	ADMIN. APPROVAL - TITLE
	DENVER, CO 2020-10-21

ROCK FISHWAY
ALTERNATIVE 6

PLAN, PROFILE, &
SECTION

SACK6-1
SHEET 1

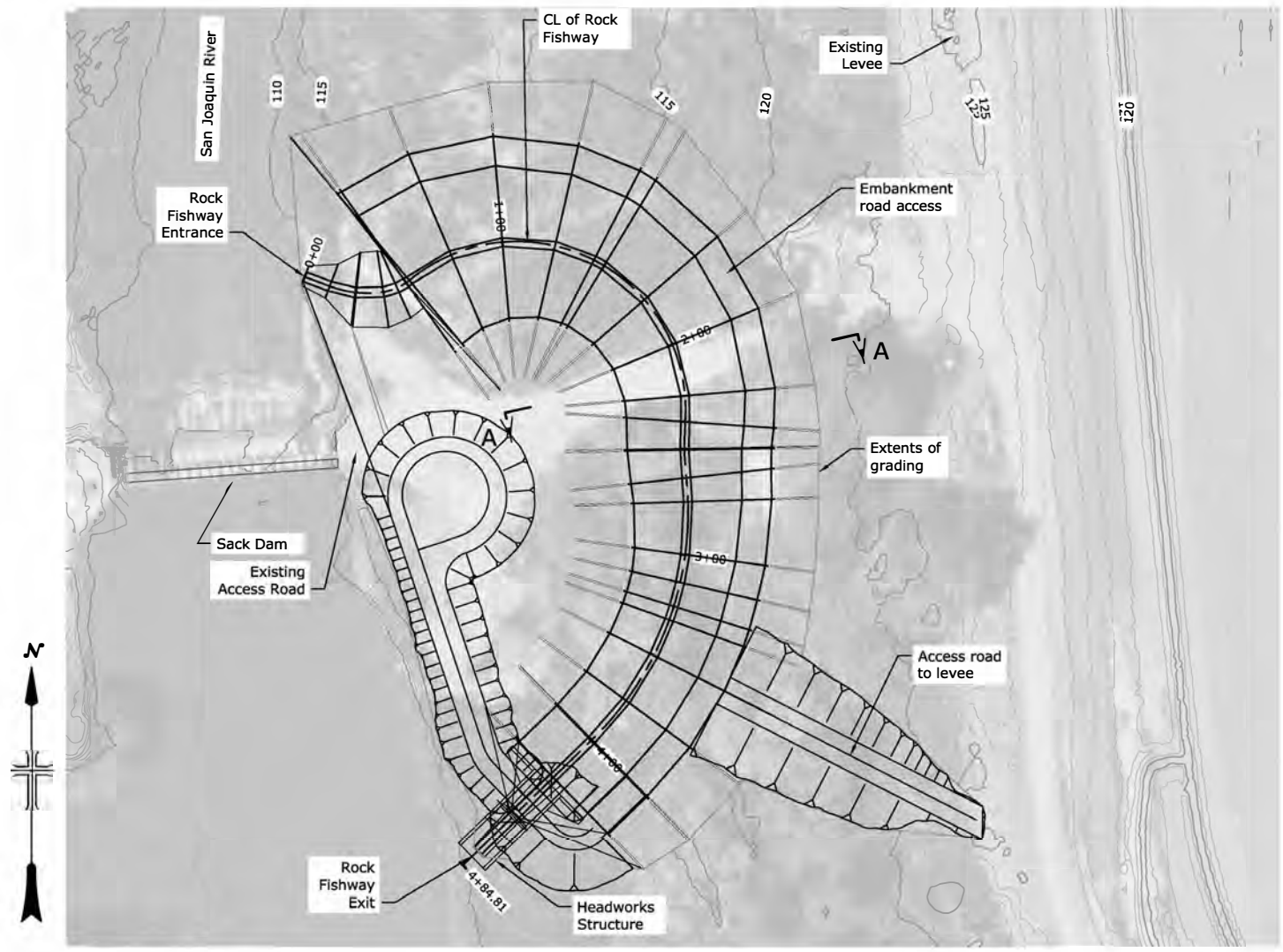

PLAN

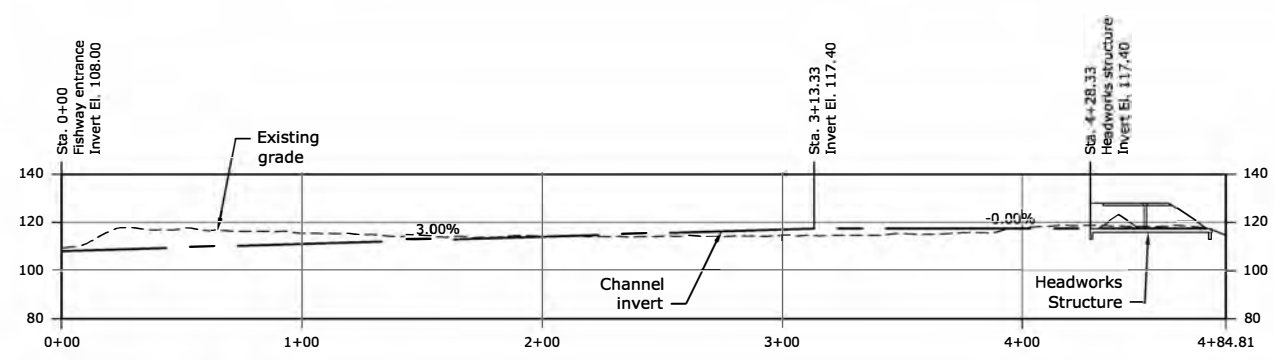
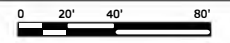

PROFILE

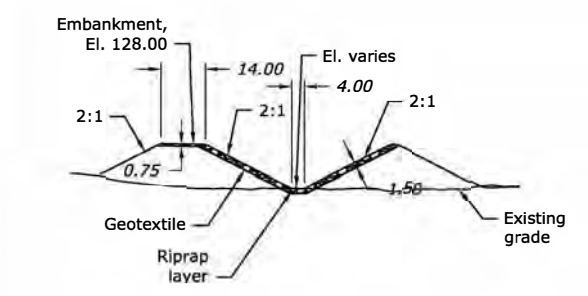
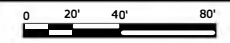

A SECTION

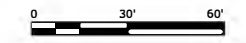

CAD SYSTEM: AutoCAD 2010 (LMS TECH)
 LAST SAVED DATE: 2020-10-20
 LAST SAVED BY: ARJULGAT
 FILE NAME: FISH-PASSAGE-ALTERNATIVE 5.DWG

ALWAYS THINK SAFETY
 U.S. DEPARTMENT OF THE INTERIOR
 BUREAU OF RECLAMATION
 SACK JOAQUIN RIVER RESTORATION PROJECT
 GRAVITY DIVISION

SACK DAM & ARROYO CANAL
 SACK DAM FISH PASSAGE

<input checked="" type="checkbox"/>	DESIGNED
<input checked="" type="checkbox"/>	DRAWN
<input checked="" type="checkbox"/>	CHECKED
<input checked="" type="checkbox"/>	TECH. APPR.
<input checked="" type="checkbox"/>	APPROVED
	ADMIN APPROVAL - TITLE
	DENVER, CO
	2020-10-21

ROCK FISHWAY
ALTERNATIVE 7

PLAN, PROFILE, &
SECTION

SACK7-1
SHEET 1